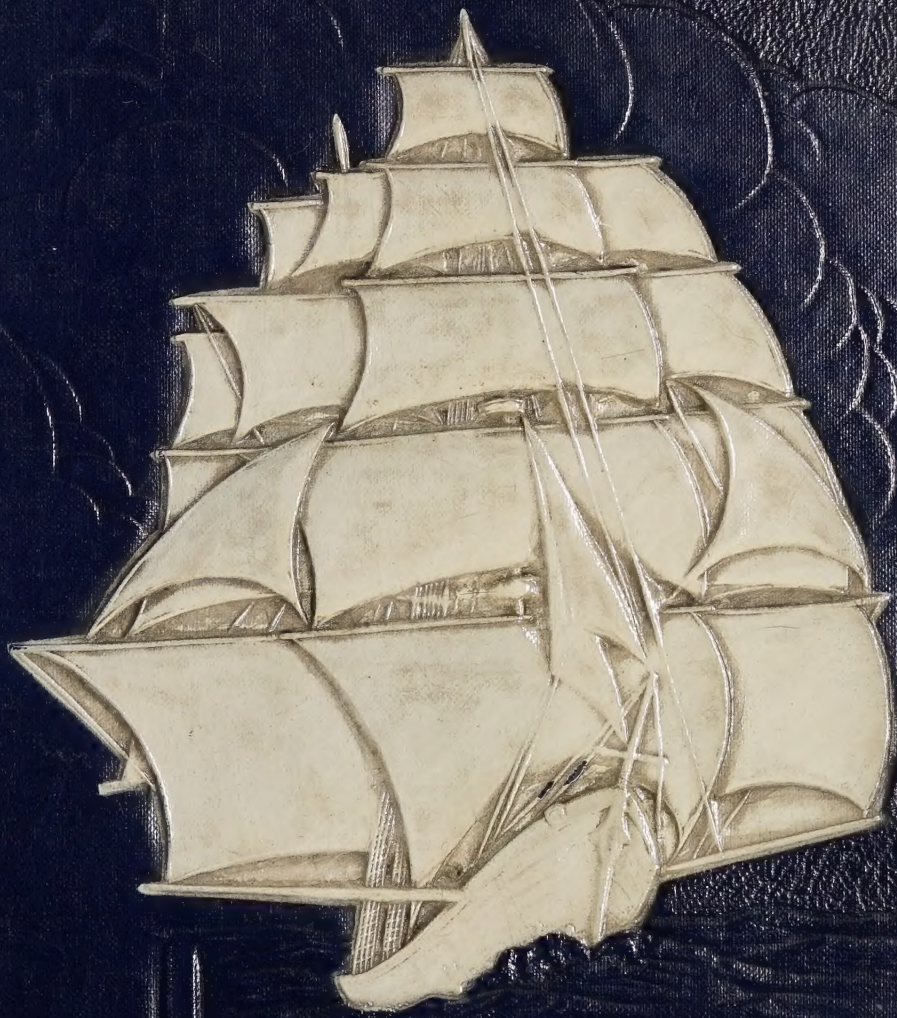

The 1942 Oak Leaf

Jack Yearly, you are a nice guy. Learn to control your temper! In spite of it all, I think you're a pretty good boy!

Leal Goldman '42

Dear Jack,

Say, isn't Hugh Morson the place? We "shore" have had the fun here. Please try not to forgit this silly 'ole girl and I'll try to reform this summer.

Your friend
Margaret B.

THE OAK LEAF

Volume XVII

1942

Published by

Senior Class

of

Hugh Morson High School

Raleigh, North Carolina

THE 1942 OAK LEAF

Staff

Ann Seltman	*Editor-in-Chief*
Marshall Johnson	*Business Manager*
Martha Ann High	*Advertising Manager*
Frances Bagwell	*Class Editor*
Dixie Holeman Nelson Williams	*Photographers*

Foreword

THERE are many cruises that will occur in our lives, but the one that we shall remember longest is the trip that took us through high school. Our commanders and officers were of the best, and they helped us weather many a stormy day. With their assistance, we proved we were able sailors. And now, with this nautical theme, we start our cruise on the U. S. S. *Hugh Morson.*

Contents

THE CREW	The School
THE PASSENGERS	Classes
DUTIES ON SHIPBOARD	Organizations
DECK SPORTS	Athletics
RECREATION PROGRAM	Features
JOURNEY'S END	Advertisements

Dedication

TO one who has proved to be a steadfast adviser, guiding our ship on a true course through storms and high seas with genuine concern for the interest of the ship and each passenger, we, the senior class of 1942, gratefully dedicate this the seventeenth volume of the OAK LEAF to

MISS IVA BARDEN

Best Wishes,
Iva Barden

THE CREW

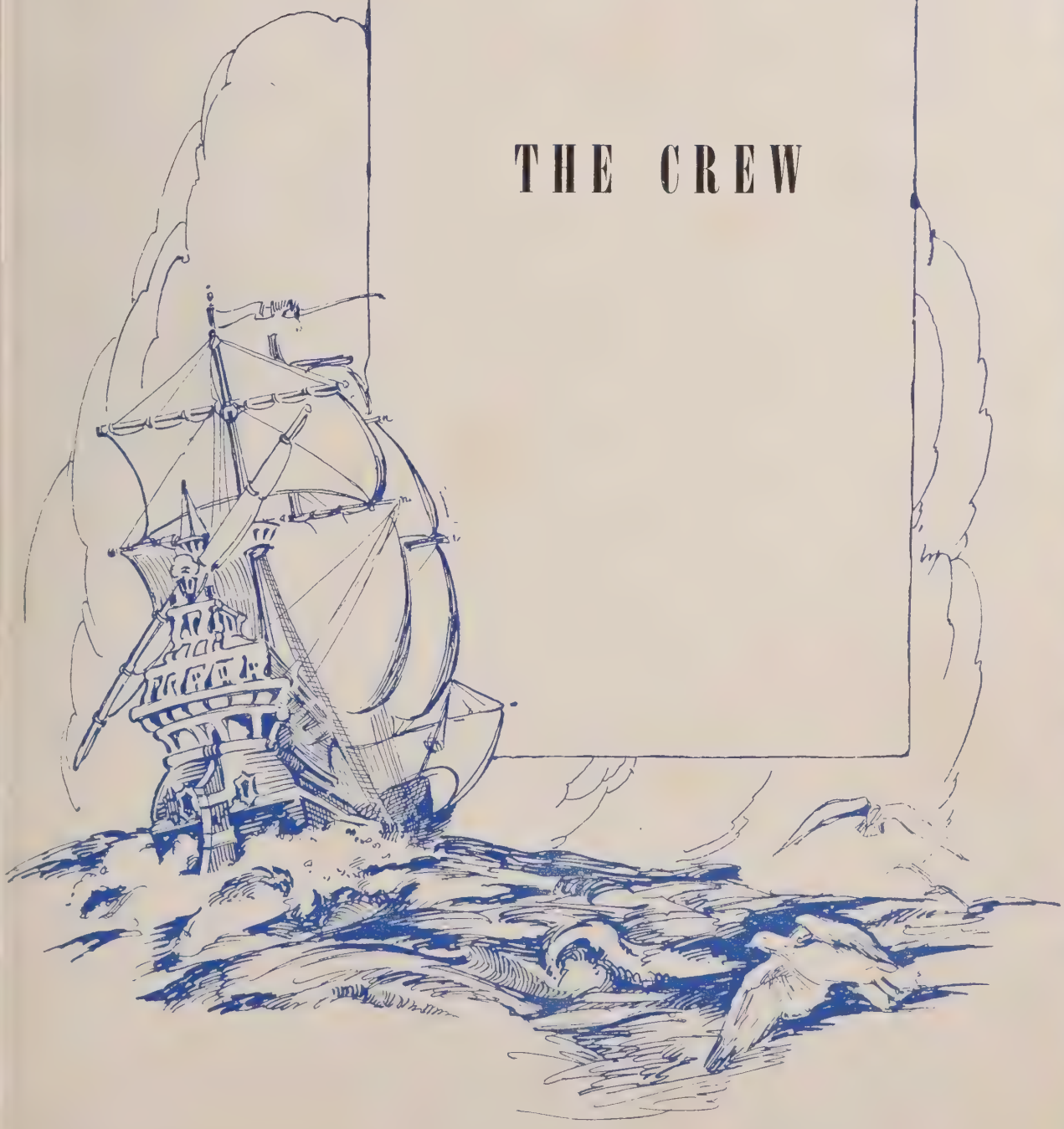

SCHOOL

HUGH MORSON HIGH SCHOOL

Officers

CAPTAIN

JESSE O. SANDERSON
A.B., A.M. Duke University
Superintendent of Raleigh Township Schools

Captain, Retired

CLAUDE F. GADDY
A.B. Wake Forest
A.M. University of North Carolina
Ex-superintendent of Raleigh Township Schools

Pilot

GEORGE H. ARNOLD
A.B., A.M. University of North Carolina
Principal of Hugh Morson High School

SCHOOL

It was a pleasure to teach you. Mary Powell Brantley

very best wishes J J Hornback

Best wishes! [illegible]

The Crew

Arnold

Floyd, Brantley, Marcom
Rankin, Wilson
Tomlinson, Ferguson

Barbee

Larabee, Penney
Alexander, Hornback, Rhodes, Kellogg
Beddingfield, Barnes, Morgan, Bain

The Crew

Eason, Coffey, Nickell
Morrison, Daniels, Creighton, L. Godwin
Smith, M. Godwin, De Sola, Wood
Efird, Osborne, McClees, Jones

Herring
Barnette, Smith, Breithaupt
Barden, Gilmore
Sanderford, Ogburn

Ship's Crew

MYRTLE ALEXANDER, *Secretarial Training*
A.B. Bowling Green College of Commerce

GEORGE H. ARNOLD, *Principal*
A.B., A.M. University of North Carolina

MRS. W. A. BAIN, JR., *Mathematics, Biology*
A.B. William and Mary

MRS. J. M. BARBEE, *Special Adviser, Mathematics*
A.B. Chowan College

IVA L. BARDEN, *Latin*
A.B. Duke University; A.M. University of North Carolina

MRS. P. H. BARNES, *Science*
A.B. Meredith

JOHN ROY BARNETT, JR., *Industrial Arts*
B.S. N. C. State College

NANCY BEDDINGFIELD, *Science*
B.S. N. C. State College

MARY P. BRANTLEY, *Girls' Adviser, Journalism, Social Studies*
A.B. Woman's College of U.N.C.; A.M. Duke University

CLIFFORD C. BREITHAUPT, *Industrial Arts, Diversified Occupations*
B.S. Kansas State Teacher's College

ROBERT BRYAN COBB, *Mathematics, Science*
A.B. University of North Carolina

NATALIE COFFEY, *English, Spanish*
A.B., A.M. Woman's College, University of North Carolina

RUTH CREIGHTON, *English*
A.B. Lander College; A.M. University of South Carolina

MRS. C. P. DANIELS, *English, Civics*
A.B. East Carolina Teacher's College

LEO F. DE SOLA, *Band*
A.B. University of Rochester; Irving Private School; Eastman School of Music

FRED J. EASON, *English*
A.B. Wake Forest College

LAURA EFIRD, *Mathematics*
A.B., A.M. Duke University

FLETCHER W. FERGUSON, *Director of Physical Education and Athletics*
A.B., M.Ed. University of North Carolina

MARCUS W. FLOYD, *History*
A.B. Wake Forest College

LUCY GILMORE, *French, History*
B.S. Coker College; A.M. Peabody College

LEAH GODWIN, *English*
B.S. N. C. State College

MARGARETTE GODWIN, *Music*
B.M. Greensboro College

MILDRED HERRIN, *Commerce*
A.B. Bowling Green College of Commerc

MILDRED HERRING, *Librarian*
A.B. Eastern Carolina Teachers College; A.B.L.S. University of North Carolina

J. J. HORNBACK, *Commerce*
B.C.S. Bowling Green Business University; Ph.B. University of Wisconsin; A.M. University of Michigan

LAURA M. JONES, *Mathematics*
A.B. Centenary College

JOSEPHINE KELLOGG, *Secretary to Principal*
B.S.S.A. Woman's College U.N.C.

MRS. J. L. MARCOM, *Civics, English*
A.B. East Carolina Teacher's College

MRS. N. C. LARABEE, *Home Economics*
B.S. University of Kentucky

NELLIE MCCLEES, *Mathematics*
A.B. Duke University

JOHN W. MORGAN, *Science*
A.B., A.M. Duke University

MRS. JOHN MORRISON, *English, Civics*
B.M., A.B. Meredith College

J. PAUL NICKELL, *English, Dramatics*
A.B. Morehead (Ky.) State Teachers College; A.M. University of North Carolina

GRACE OGBURN, *Art*
A.B. Meredith College

LOUISE S. OSBORNE, *Mathematics*
A.B. Duke University; M.S. N. C. State College

MARY PENNEY, *Home Economics*
B.S. Winthrop College; M.S. N. C. State College

MRS. W. W. RANKIN
B.S.H.E. Woman's College U.N.C.

MRS. C. R. RHODES, *Commerce*
A.B. Lenoir-Rhyne College

HELEN SANDERFORD, *Art*
Peace Junior College

FARMER S. SMITH, *Boys' Adviser Engineering Drawing*
B.S. N. C. State College

FREDERICK S. SMITH, *Music*
B.M. Lebanon College

EILEEN TOMLINSON, *Health, Physical Education*
A.B. East Carolina Teacher's College; Woman's College, University of North Carolina

MRS. J. E. WILSON
B.S.H.E. Mary Washington College, Fredericksburg, Va.

MRS. JOHN O. WOOD, *Music*
A.B., B.M. Randolph Macon College

PASSENGERS

CLASSES

Mascot

Bobby Blanchard
Senior Class Mascot

SENIOR CLASS

OFFICERS

Frances Bagwell
Treasurer

Joe Banks
President

Charles T. Williams
Vice President

Martha Ann High
Secretary

Miss Leah Goodwin
Adviser

Miss Iva Barden
Adviser

Motto:
Face Facts Fairly

Colors:
Red and White

Flower:
Red Rose

Charles Patrick Adams
"Charlie"

"He never, never failed a friend
And never feared a foe."

Boy Scouts 1, 2, 3; Art Club 1, President 1; Glee Club 1; Nature Study Club 2, President 2; Hobby Club 3, President 3; Hi-Y Club 4, 5, Vice President 4; Oak Leaf Club 4, Assistant Class Editor of Oak Leaf 4; Home Room President 5; Senior Dramatic Club 4, 5; Junior Dramatic Club 3, President 3; Senior Superlative 5; Science Club 5, Secretary 5.

Robert K. Alexander
"Rabbit"

"He is modest but not bashful."

Athletic Club 1, 2; First Aid Club 2; Photography Club 3; International Relations Club 4; Radio Club 5; Lewis Literary Society 5.

Noreen Andrews
"Noreenie"

"An honest girl who takes it on the chin,
A good sport and a warm heart within."

Home Room President 2, Vice President 4, Secretary 5; Morson Literary Society 1, 2, 3, 4, 5, Secretary 2, 5, Vice President 4; Recreation Club 4, Secretary 4; Glee Club 3; Library Club 5; Advertising Staff *Purple and Gold* 5; Junior Marshal 4.

Eleanor Frances Bagwell
"Frankie"

"The reason firm, the temperate will,
Endurance, foresight, strength, and skill."

Glee Club 1, 2, 3, 4, 5, Sergeant-at-Arms 3; Honor Citizenship Club 3, 4, Secretary 3; Student Council 4, 5; Junior Dramatics Club 2, President 2; Home Economics Club 1, Secretary 1; Home Room Secretary 5, Vice President 2, Treasurer 3; Class Editor of Oak Leaf 5; Junior Marshal 4; Senior Dramatic Club 5; Class Treasurer 5; Senior Superlative 5.

Gladys Dewar Baker
"Baker"

"She that is slow to anger is better than the mighty."

Morson Literary Society 1; Girls' Hobby Club 1, 2, Secretary 2; Girl Reserves 4; Girls' Athletic Club 1.

Joseph Lane Banks
"Joe"

"The hand that follows intellect can achieve."

Lewis Literary Society 2, 3, 4, 5, President 4; Hi-Y Club 4, 5, President 5; Class President 3, 5; Student Council 4; Chief Marshal 4; Class Superlative 5.

Roger Stanton Barham
"Barham"

"Roll on world, and I'll roll with you."

Science Club 2, Recreation Club 4; First Aid Club 3, 4; Glee Club 1.

Nancy Jane Bass
"Nan"

"She is as constant as the stars that never vary."

First Aid Club 3; International Relations Club 4; Fine Arts Club 4, President 4; Senior First Aid Club 5; Library Club 5; Home Room Treasurer 5.

Grover C. Batts
"G. C."

"Silence is more eloquent than words."

Hobby Club 1; Glee Club 2, 3.

Jack, this is double talk 'cause its direct from the front. Good luck.

Mildred Virginia Bland
"Jenny"

"Her voice was ever soft,
Gentle and low,
An excellent thing in woman."

Alexander Kennan Brock
"Brock"

"I never let my studying interfere with my education."

President Home Room 1, Treasurer 2, Secretary 3; Hobby Club 2, Secretary 2; Lewis Literary Society 2, Student Council Representative 1, 2, 3; Recreation Club 4, Treasurer, Vice President 4; Visual Education Club 4, Secretary 4; Photography Club 5; Radio Club 5, Treasurer 5; Hi-Y Club 4, 5, Treasurer 5.

Margaret Jeanette Brooks
"Marne"

"Her hair is like the shining sun;
She's neat and sweet and full of fun."

Junior Morson Literary Society 1; Junior Athletic Club 1; Honor Citizenship Club 2, 3, 4, Secretary 4; Dramatic Club, Secretary 3; Class Officer 4; First Aid Club 4; Radio Club 5; Photography Club 5; Secretary and Treasurer of Junior Auxiliary 4, Historian 5; Home Room Treasurer 5, Secretary 3, 4.

SENIORS

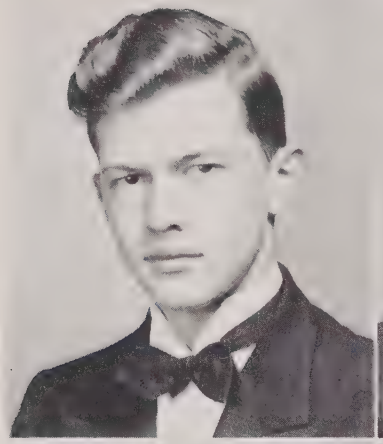

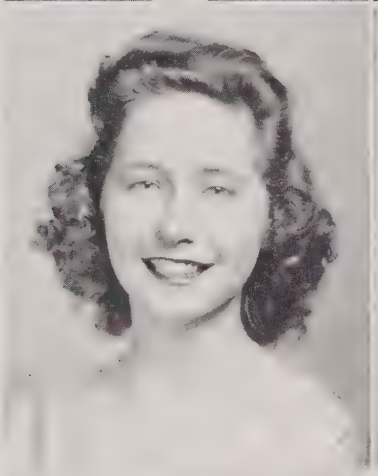
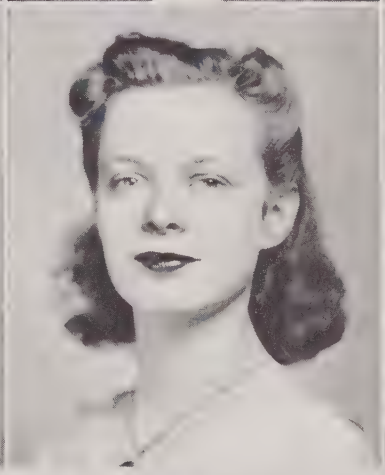

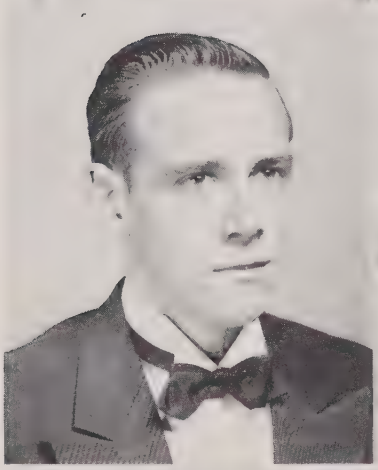
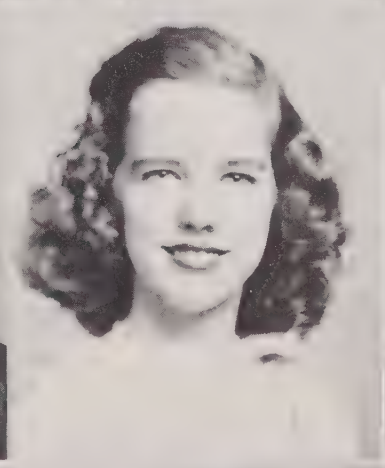

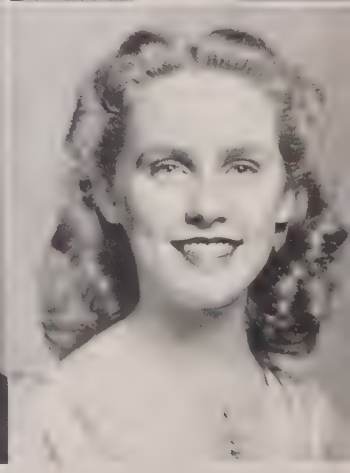

Lots of luck
Jack L. Brock

Evelyn Virginia Brooks
"Eddy"

"The cheerful grin will let you in,
Where the knocker is never known."

Girls' Hobby Club 3, President 3; Morson Literary Society 4; Oak Leaf Club 2, 3; Girl Reserves Club 1.

Billy Lynn Brown
"B. L."

"Full of life, sense, and wit,
Lots of fun and plenty of grit."

Athletic Club 4; Movie Club 5; Junior Basketball 3; Eagle Scout, Junior Assistant Scoutmaster, Patrol Leader, and Senior Scout in Troop No. 60 of Boy Scouts; Home Room Sergeant-at-Arms 5.

Blanche Elizabeth Brown
"Blanchie"

"A smile of friendship, one deep sigh,
Then you know Blanche has passed by."

Morson Literary Society 2, 3, 4, 5, Vice President 2; Glee Club 3; Recreation Club 4.

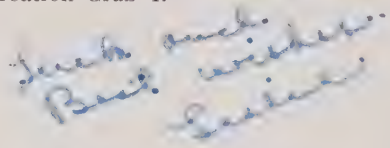

Mary Louise Brown
"Mary 'Wease"

"As full of spirit as the month of May,
Not too serious not too gay
But a rare good girl when it comes to play."

Morson Literary Society 1, 2, 5; Honor Citizenship Club 3, 4; Household Arts 1; Glee Club 3; Recreation 4; Home Room Vice President 1.

Lou Mina Bryan
"Lou"

"Light hair, blue eyes, and fair complexion,
Go to make up her perfections."

Glee Club 2, 5; Home Ec. Club 2; Photography 5; Movie Club 5, Treasurer 5.

Leslie Graves Bullard, Jr.
"Bob"

"I remember a mass of things, but none distinctly."

Science Club 1; Hobby Club 1; Recreation Club 4; Visual Education Club 4, Treasurer 4; Radio Club 5; Photography Club 5.

Rebecca Frances Burke
"Becky"

"A winning way, a pleasant smile
Dressed so neat, but quite in style."

Glee Club 1, 2, 3; Junior First Aid Club 1, 2, Secretary 1; Morson Literary Society 4, Secretary 4; Movie Club 5; Recreation Club 2; Class Secretary 1.

Harold Benjamin Burt

"Ambition drives him toward an end,
But he would turn aside to help a friend."

Band 1, 2, 3, 4, 5; Orchestra 1, 2, 3, 4, 5; Glee Club 1, 2, 3, 4, 5; Industrial Arts Club 1; Honor Citizenship Club 3, 4; All-State Band 2, 3, 5; All-State Orchestra 4, 5; All-Star Band 4, 5; Football 3, 4, 5; Senior Superlative 5.

Edgar Curtis Byrum
"Eddie"

"Though liked by the boys and loved by the girls,
He wouldn't trade his morals for all the world."

Industrial Arts Club 1, President 1; First Aid Club 2, Vice President 2; Nature Study Club 2, Secretary 2; Senior First Aid Club 3; Hobby Club 3; Recreation Club 3, 4, Vice President 5, Secretary; Honor Citizenship Club 4; Photography Club 5; Hi-Y 5.

Alton Taylor Casper
"Red"

"Let my deep silence speak for me."

Athletic Club 4; Movie Club 5.

Virginia Cohoon
"Jennie"

"Her eyes as stars of twilight fair,
Like twilights, too, her dusky hair."

Glee Club 1, 2, 3, 4, 5; Needham Broughton 1, 2, 3; Latin Club 1, 2; Girls' Literary Society 2; Hugh Morson 4, 5; Visual Education Club 4, 5, Secretary 5; Girls' Trio Music Contest 5.

Richard Albert Coley

"Smooth is the water where the brook runs deep."

Recreation Club 4; First Aid Club 4; Lewis Literary Society 5; Radio Club 5; Hi-Y 5; Vice President Home Room 5.

SENIORS

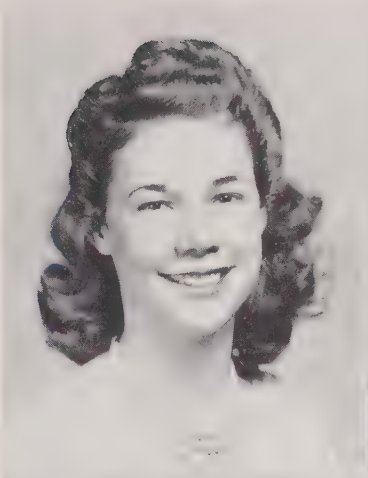
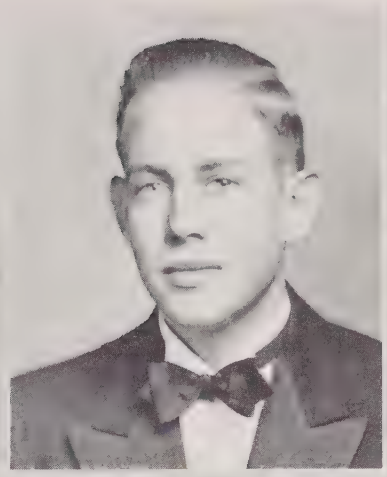
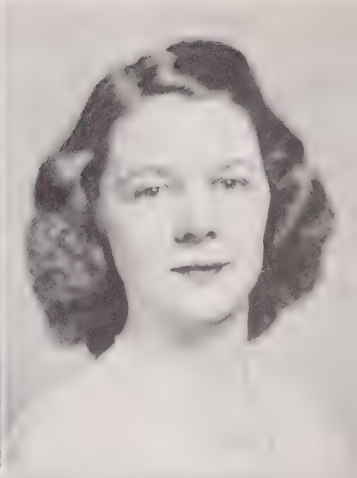

Jack
Best of luck
M. Louise

Here's wishing a swell boy, lots of luck. Lou Minks

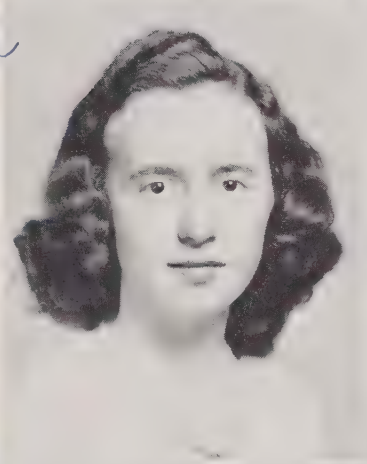

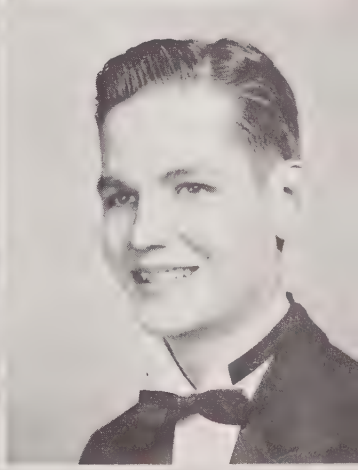

May you have the best of luck always.
Frances

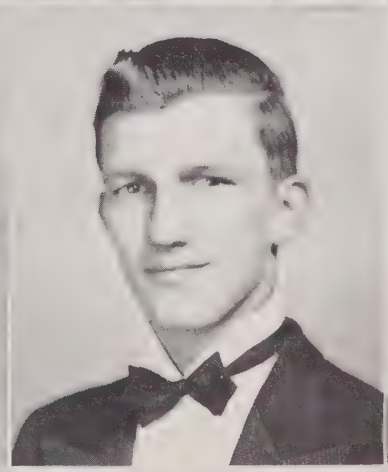
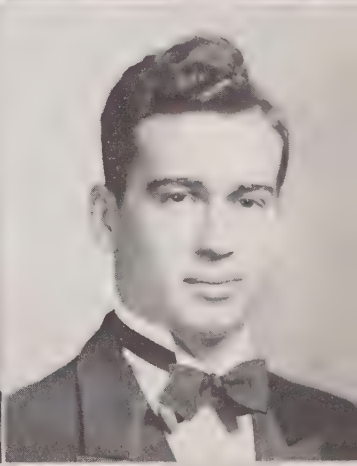

Jack. It's been fun knowing you. Be good.
Virginia Cohoon

Remember Junior class atlas

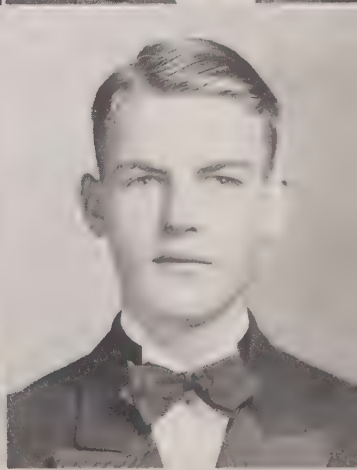

Rex Atris Collins

"He succeeded by his merit and not by favor."

Needham Broughton: Latin Club 1, 2; Junior Literary Society 3; Junior Hi-Y 3; Junior Football 3; Chemistry Club 4; Scouts 1, 2, 3, 4, 5; Diversified Occupations 5.

Jack, you're a dawn good boy. Best of luck. Joe

Joseph Elmore Connelly
"Joe"

"His destiny is success as you can all tell;
To him, life is music and he's just plain swell."

Scouts 1, 2, 3; Hi-Y 4, 5; Photography Club 3, 5; Radio Club 5; Recreation Club 4, Vice President 4; Visual Education 4; Glee Club 1, 2; Hobby Club 3, Treasurer 3; Class Reporter 2; Home Room Treasurer 2, 3; Senior Play 5; Nature Club 2; Art Club 1.

Mary Susan Crigler
"Sue"

"A daughter of the gods divinely tall, and most divinely fair."

Home Economics Club 1; Science Club 2; Glee Club 3, 4, 5, Secretary 4; Honor Citizenship Club 2, 3, 4, Treasurer 2, Vice President 4; Student Council 4, 5; Dramatic Club 5; *Purple and Gold* 5, Editor 5; Home Room President 2; Class Vice President 4; Senior Superlative 5.

Nancy Mae Critcher
"Masie"

"She's always full of fun and joy
A favorite with any girl or boy."

Knightdale School: Home Economics Club 1, 2. Hugh Morson: Dramatic Club 3; Girl Reserves 3, 4, 5, President 5; Home Economics Club 4; Photography Club 5; Student Council 4, 5.

William Edgar Critcher, Jr.
"Bill"

"A good heart is better than all the heads in the world."

Knightdale School: Agriculture Club 1, 2, Reporter 2. Hugh Morson: Senior First Aid Club 4; Visual Education Club 4; Senior Photography Club 5; Visual Education Club 5; Sergeant-at-Arms 5.

Evelyn Cornelia Davis

"Brimful of pep and personality plus."

Dramatic Club 2; Photography Club 3, 4; Girl Reserves 3, 4, 5, Vice President 5; Recreation Club 4; Home Economics Club 4; Hobby Club 2.

Madge Elmira Davis
"Tuh"

"Her beautiful hair, her stylish dress
Makes inevitable her success."

Glee Club 1, 2, 3, 4, 5; Home Economics Club 1; Girl Reserves 1; Junior Dramatic Club 2; Morson Literary Society 3; Senior Dramatic Club 4, 5; Music Contest 2, 3, 4, 5; Alto Solo 2, 3, 4; Senior Superlative 5.

William Dean
"Dean"

"Take it easy; have your fun;
Let the old world flicker on."

First Aid and Safety Club 4; Senior First Aid 5; Nature Study 3; Golf Team 4, 5; Boys' Athletic Club 3; Junior Basketball Team 4.

Betty Lou Deaton
"Betty"

"Kind hearts are more than coronets,
And simple faith than Norman blood."

Junior Dramatic Club 1; Junior Morson Literary Society 2; Science Club 2; Public Relations 3, 4; Recreation Club 4; Photography Club 5; Girl Reserves 5.

William Harel Denton
"Bill"

"In a good humor he always appears."

Ayden High School 1: Home Room President 1; Dramatic Club 1; Science Club 1. Belvoir High School: Photography Club 2. Hugh Morson: Photography Club 3; Hobby Club 3; Recreation Club 4; Vice President Diversified Occupations Class 5.

Charles Benjamin Dixon
"Ben"

"Wisely and slow; they stumble that run fast."

First Aid Club 4.

Margaret Smith Dodd
"Maggie"

"Her personality is supreme;
She's a girl of high esteem."

Dramatic Club 1, 2, Secretary 2; Radio Club 3; Glee Club 1, 2, 3, 4, 5, Club Reporter 4; Social Culture Class President 5; Senior Play Prompter 5.

Jack. Don't you ever forget me. I guess I be seeing you around town. Keep the H.M.-going while I not here. Good Luck. Margaret

SENIORS

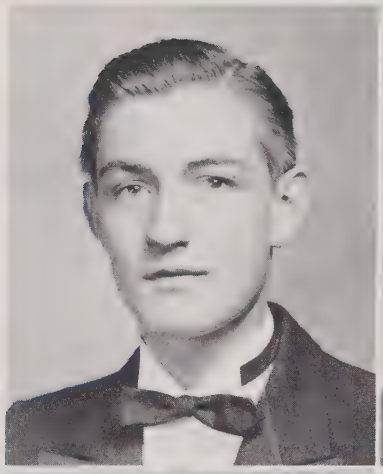

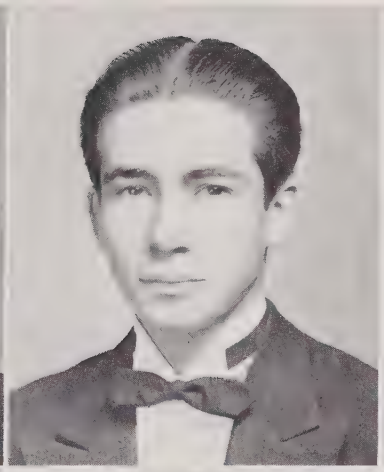

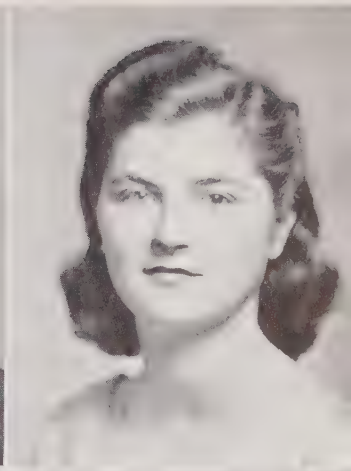

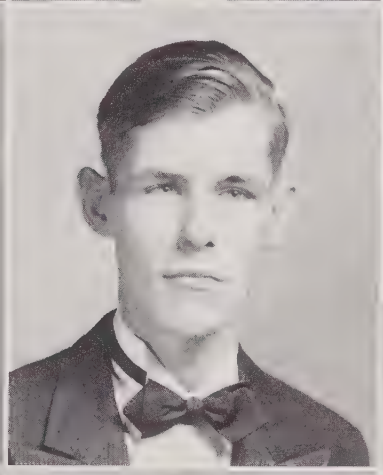

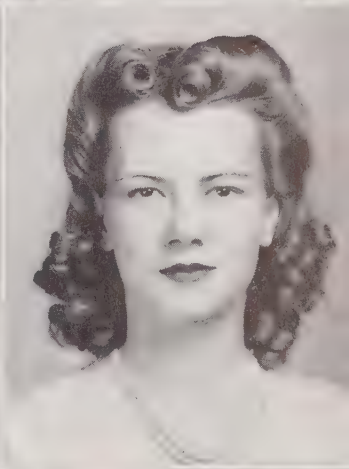

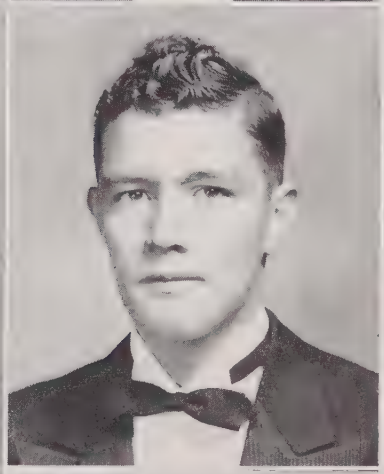

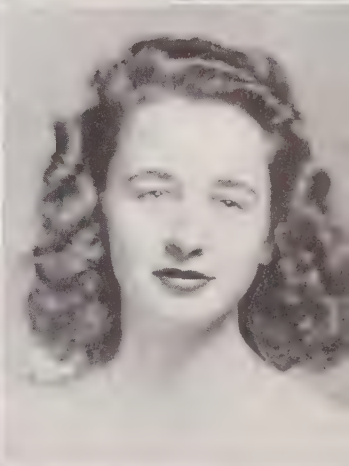

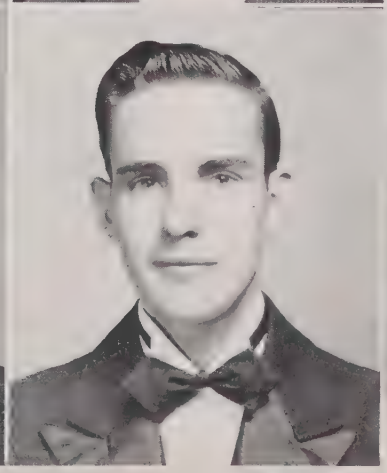

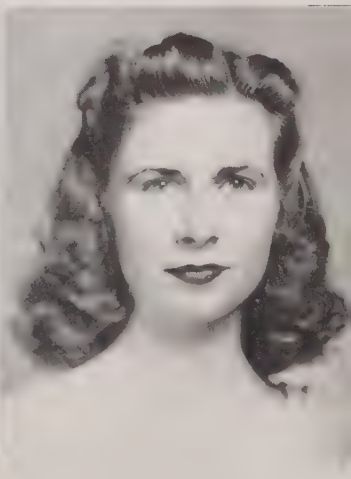

Jackie! You ain't 'Town. Get around here more next year. Wishing you always. Loads of luck

WORLEAN BAGLEY DODD
"Wennie"

"In a good humor she always appears,
As if she had not time for tears."

Dramatic 1; Girl Reserves 1; Journalism Club 2, Literary Editor 2; Radio Club 3, 4, Announcer 3, 4; Council 4; Home Room Representative 4; Glee Club 2, 3, 4, 5; Senior Play 5.

JOHN NICK DOMBALIS
"John Doe"

"Jolly, good natured, full of fun,
If you haven't a good friend here's one."

Football 1, 2; Science Club 1; Radio Club, Announcer 1, 2; Recreation Club 1, 2; Aviation Club; Hobby Club 1, 2; Photography Club 1; First Aid Club 1.

RACHEL MAXINE EDWARDS
"Ray"

"She is modest but not bashful."

Hobby Club, President 1, 2; Art Club 1, 2.

FLORENCE ELAINE ELLINGTON
"Flossie"

"A smile for all, a glad
And amiable, jolly way she has."

Glee Club 2, 3; Dramatic Club 2, 3, 4; First Aid 4; Library Club 5.

INEZ SYTHELL ELLIOTT
"Nez"

"They who are pleasing themselves, must always please."

Glee Club 2, 3; Dramatic Club 2, 3, 4, 5; First Aid 4; Morson Literary Society 5.

MARY BRYAN FLEMING
"Mary B."

"Good humor teaches fun to last,
Makes new friends, and keeps those of the past."

Morson Literary Society 1, 2, 3, 4, 5; First Aid Club 4; Radio Club 5; Debating Club 3; Dramatic Club 2.

PAUL ALLEN FRANKE
"Paulie"

"Then on! then on! where duty leads
My course be onward still."

Cary: Athletic Club 1, 2, 3; Band 3. Hugh Morson: Motion Picture Club, President 4.

To a swell fellow
Paul Franke

DORIS FRANKS
"Dottie"

"Sweet and lovely, nice and neat,
Just to know her is a treat."

Class Secretary 1; Home Room Vice President 1, Secretary 1, President 2, 3; Class Poet 1; Glee Club 1, 2, 3, Secretary 3; Honor Citizenship Club 3; Morson Literary Society 4, Treasurer 4; Radio Club 5; Photography Club 5; Senior Play 5.

DAVID FREEMAN
"Professor"

"He's quiet, ambitious, and very sincere,
Nothing at all does he ever fear."

Glee Club 1, 2, 3, 5; Honor Citizenship Club 1, 2, 3.

JAMES FRAZIER FREEMAN
"Jimmy"

"Quiet and modest, thoughtful and meek,
Knowing much more than he lets himself speak."

B.M.C. Durfee High School, Fall River, Massachusetts: Hi-Y 1, 2, 3, 4, Secretary 2, President 4; Recreation Club 1, 2, 4. Hugh Morson: Senior Play 5; Glee Club 5.

IRENE VIRGINIA FRYE
"Chicken"

"I love tranquil solitude and such society,
As is quiet, wise and good."

Photography Club 2; Dramatic Club 3; Fine Arts Club 4; Radio Club 5; West Virginia Club 1; Glee Club 2, 3; Recreational Club 2; Debating Club; Division of Dramatic Club.

HAROLD BELL FULLER
"Bud"

"Sometimes I sit and think and sometimes I just sit."

Hobby Club, Secretary 3; Science Club, Secretary 4, Treasurer 5; Boy Scouts 3, 4, 5; Senior Patrol Leader 4, 5; Emergency Service Patrol Leader 5; President Home Room 5.

SENIORS

Jack, you are a fine boy and I will never forget our classes that we went through together. May success always come your way. Mary B.

Jack, always remember ye olde W.M.H.S. Library. I've enjoyed knowing you. "Flossie"

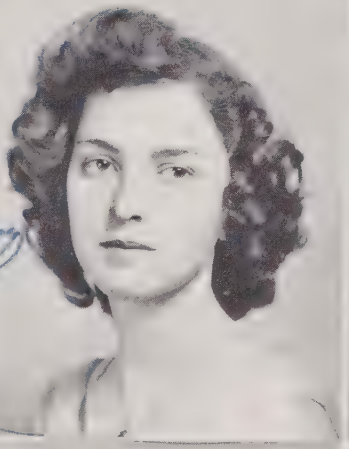

Jack, you're O.K. Always stay that way. Joy

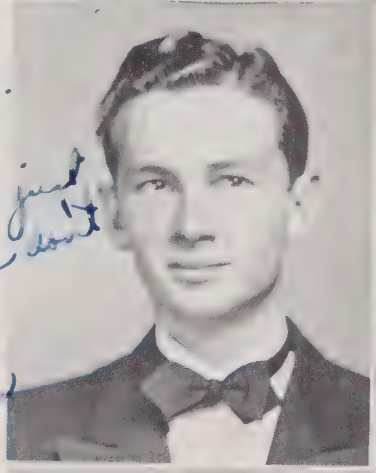

Jack, you're just swell. Please don't forget me. Doris

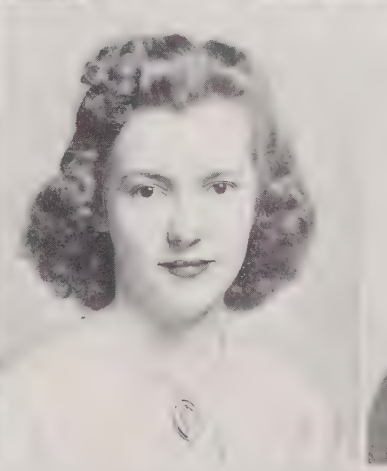

for Victory
"Stuff" Jimmy

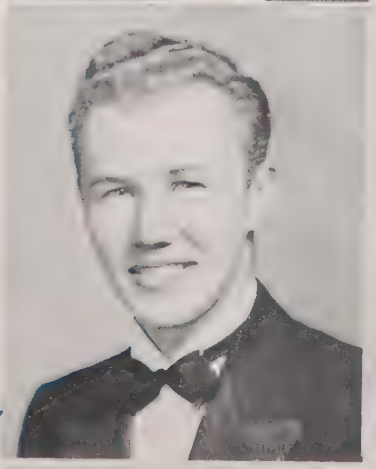

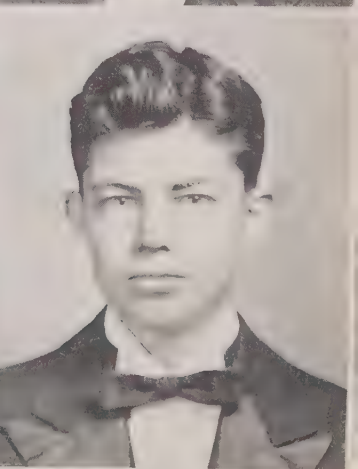

Katherine Anne Gates
"Kate"

"For if she will, she will and you may depend on it, and if she won't, she won't, and there's an end to it."

Recreation Club 4; Science Club 2; Art Club 2; Motion Picture Club 5; First Aid Club 5.

Martha Elizabeth Gibson
"Sister"

"Her quietness does not make her less important."

Home Economics Club 1; Dramatic Club 1, 2, 3, 4, 5; Science Club 2; Morson Literary Club 5; Art Club 1, 2.

Edna Colleen Gillis
"Cobina"

"Laugh and the world laughs with you;
Weep and you weep alone."

Glee Club 2, 3, 4, 5; Home Economics Club 1; Girl Reserves 1; Student Council Representative 1; Secretary Home Room 1; Dramatic Club 2, 5; Radio Club 3; Morson Literary Club 4.

Frances Virginia Dillon Goad

"A very sweet girl, quiet and demure,
One of those friends you'll always be sure."

Public Relations Club 5.

James Edward Gooch
"Jimmy"

"Don't let his silence fool you;
He has his share of fun."

Art Club 1, 2, 3; Industrial Art Club 3, 4, 5; Mechanical Drawing 1, 2.

Nellie Lorene Grady
"Sweet Pea"

"And her modest manner and graceful air, show her wise and good as she is fair."

Home Economics Club 1, 2, Social Chairman 2; Hobby Club 3, Secretary 3.

Oscar W. Gupton
"Gup"

"I love work;
It fascinates me—
I could sit and look at it for hours."

Nature Club 2; Science Club 3, 4, 5, Vice President 4, President 5; Recreation Club 4, 5; Scouts 1, 2, 3, 4, 5, Patrol Leader 4, 5, Senior Patrol Leader 5; Hi-Y 5; Vice President Home Room 2, President 5; Hobby Club 2, 3; Oak Leaf Advertising Staff 5; *Purple and Gold* Advertising Staff 5.

James Ramsay Hall
"Jimmie"

"Ready for anything, be it work or play,
An all 'round fellow in every way."

Band 2, 3, 4, 5; Lewis Literary Club 3, 4, 5, Vice President 5, President 5; Hi-Y 4, 5; Glee Club 1, 2; Home Room President 2; First Class Boy Scout; Senior Play 5.

Ruby Kathryn Hardister
"Kat"

"She is pretty to walk with, witty to talk with,
And pleasant, too, to think of."

Badin High School: Glee Club 1, 2, 3; Beta Club 3, Secretary 3; Cheer Leader 1, 2, 3; Basketball Manager 3; Basketball Team 1, 2, 3. Hugh Morson: Art Club 4, Secretary 4; Recreation Club 4; Morson Literary Society 5.

Sarah Louise Hicks
"Squeeza"

"Her air, her manners, all who saw admir'd;
Courteous though coy, and gentle though retired."

Cary High School 1, 2, 3, 4: Monogram Club 2, 3, 4; Secretary 3, Vice President 4; Home Economics Club 2, 3, President 3; Athletic Club 2, 3, 4, President 3. Hugh Morson 5.

Martha Ann High
"Marty"

"She is herself the collection of all good things."

Millbrook High School: Marshal 1, 2; Student Council 1. Hugh Morson: Public Relations Club 3, 4, 5, President 4; Morson Literary Society 3; Honor Citizenship Club 4; Radio Club 5; Assistant Advertising Manager Oak Leaf 4, Advertising Manager 5; Student Council 3, 4, 5, *Purple and Gold* Staff 3, 4, Advertising Manager 3, 4; Home Room President 3, 5; Junior Marshal 4; Class Secretary 5; Class Superlative 5.

Louise Westbrook Highsmith
"Weezie"

"So well to know her own, that what she wills to do or say
Seems wisest, discreetest, best."

Glee Club 1, 2, 3, 4, 5, Treasurer 4, President 5; Home Room Treasurer 3, 4, Vice President 1; Honor Citizenship Club 3, 4, President 4; Dramatic Club 5, Secretary 5.

SENIORS

Jack,
I have enjoyed knowing you. You are all right even though you are crazy.
Good luck,
Collen

Jack
you're a swell high school [illegible] [illegible] [illegible] [illegible] [illegible] [illegible] at time. "Hot"

Lots of luck to a swell fellow.
Jimmie Hall

Mary Josephine Holder
"Jo"

"Though girls may go and girls may come
You will never find a truer chum."

Glee Club 1, 2, 3, 4; Honor Citizenship Club 3, 4; Junior Journalism 1, 2; Morson Literary Society 5; Library Club 5, Vice President 5.

Doris Neal Holland
"Neal"

"One who never refuses when called upon to do a duty."

D.O. Class President 5; Glee Club 4; Morson Literary Society.

Mary Joel Honeycutt
"Jody"

"Always smiling, always sweet,
Always pretty, and always neat."

Class Vice President 1; Glee Club 2, 3, 4, 5; Dramatic Club 2, 5; Morson Literary Society 3, 4; Senior Superlative 5.

Harold Hopkins
"Hoppy"

"I am sure a care is an enemy to life."

Photography Club 3, 4, 5; Science Club 3, 4, 5, Treasurer 5; Recreation Club 4; Visual Education 5, President 5; Lewis Literary Society 4, 5; Scouts 2, 3, 4, 5.

Jack,
Here's wishing you lots of luck. With mine you [illegible]
H. H.

Kenneth Lawrence Horton, Jr.
"Kenny"

"He started to sing as he tackled the thing
That couldn't be done, and he did it."

Glee Club 1, 2, 3, 4, 5, Vice President 4, President 5; Recreation Club 2; Honor Citizenship Club 3, 4; Dramatic Club 5; Vice President of Class 2; Poet Laureate 2; Home Room President 3, 5, Treasurer 2; Home Representative 3, 5; Club Editor for Annual 5; Tenor Solo 5.

Mary Eugenia Hunnicutt
"Genie"

"Laughing cheerfulness throws
Sunbeams on all the paths of life."

Home Economics 1; Morson Literary 2, 5; Dramatic Club 1, 2, 3, 4, 5; Glee Club 3.

Annie Lee Johnson
"Annie Lee"

"A lass of deeds, not words we find
Alas! Not many of her kind."

Junior Dramatic Club 2; Glee Club 2; Junior Cheer Leader 3; Journalism Club 3; First Aid Club 4; *Purple and Gold* Typist 4; Girl Reserves Club 4, 5; Home Room Secretary and Treasurer 4, 5; Photography Club 5.

Marshall Johnson

"Unique among students, he seems to touch life at every point."

Oak Leaf 4, 5, Assistant Business Manager 4, Business Manager 5; Boy Scouts 1, 2, 3; Patrol Leader 2; Senior Patrol Leader 3; Lewis Literary Society 1, 2, 3, 4, Reporter 3, 4; Debating Club 1, 2, Vice President 2; Class President 1, Treasurer 4; Home Room Council Representative 4; President Home Room 2, 3, Vice President 1, Treasurer 5; Radio Club 5, Assistant Program Director 5.

Walter Worth Johnson
"Johnny"

"Never idle a moment, but thrifty
And thoughtful of others."

Radio Club 5, President 5; Lewis Literary Society 4, 5; Junior First Aid 3; Junior Football 3; Home Room President 2; Sports Editor of Oak Leaf 5; Recreation Club 2; Hobby Club 1, President 1; Sports Editor Oak Leaf 5; Superlative 5.

Adam Crane Jones
"Ichabod"

"Lots of wit, and loads of fun,
Everything he does is well done."

Glee Club 1, 2, 3, 4, 5; Hobby Club 1; Science Club 2; Photography Club 3; Visual Education Club 4, 5; Home Room Secretary 1, Treasurer 2.

Jane Victoria Jones
"Janie"

"She's quiet and honest all the while,
She's always hid behind a smile."

Wake Forest High School 1, 2, 3. Hugh Morson 4, 5; Morson Literary Society 5; Dramatic Club 5.

Peggy Shannon Jones
"Pig"

"Needs not the foreign aid of ornament,
But is when unadorn'd adorn'd the most."

Glee Club 1; Art Club 1, 2.

SENIORS

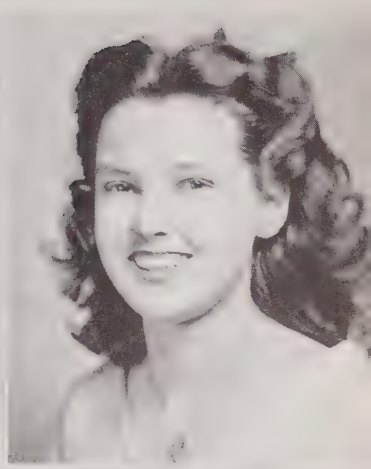

Gick, there's a place in the world for you. Find it before its too late. (K.L.H.)

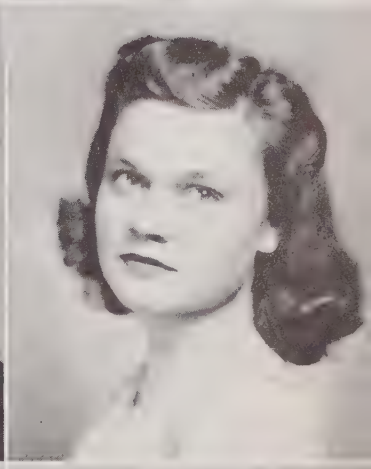

Jack, you de son of a gun — I you'd worry you till the day you die — unless you give me all the candy I can eat!

Annie Lee

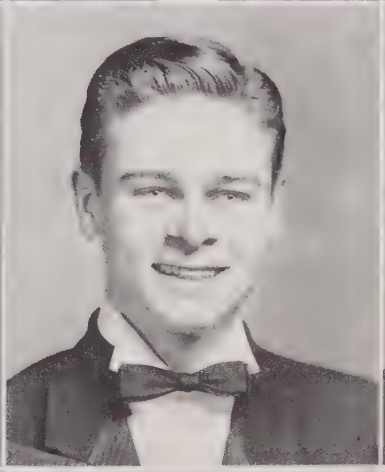

Job of luck Jack you are a plenty swell fellow

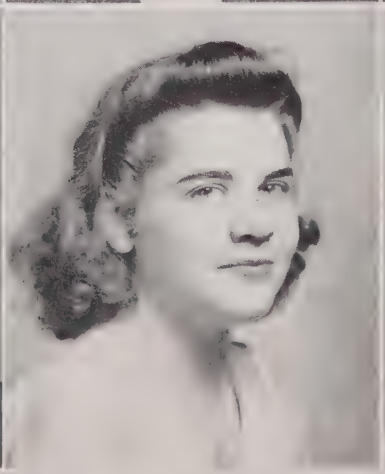

Fair winds in all your sails
WES

WESLEY JONES
"Wes"

"For manners are not idle, but the fruit of loyal nature and of noble mind."

Sergeant-at-Arms Student Council 5; Lewis Literary Society 3, 4, 5, Secretary 5, Vice President 5; Hi-Y 4, 5, Secretary 4; Debating Team 2, 3; Debating Club 2, 3, President 2, Vice President 3; Hobby Club 1, 2, President 2; Model Airplane Club 1; First Aid and Safety Club 3; County Winner American Legion Contest 5.

RICHARD WHEELER KENNISON, JR.
"Dick"

"The reasons for his popularity are not hard to define;
He's sincere and friendly with an excellent mind."

Student Council 2, 5, Secretary 2; Lewis Literary Society 2, 3, 4, 5, President 5; President Home Room 1, 3, 4, 5; Hobby Club 1; Band 2, 3, 4, 5; Science Club 4, President 4; Senior Play 5.

EUGENE OLIVER KIGER
"Squeaky"

"Thank Heaven! the crisis
The danger is past,
Is over at last—
And the fever called 'school'
Is conquered at last."

Nature Study Club 2; Hobby Club 3; Science Club 1, 4, 5, Vice President 5; Boy Scout 2, 3, 4, 5, Scribe 2, Patrol Leader 3, Senior Patrol Leader 4, 5; *Purple and Gold* Advertising Staff 5; Recreation Club 4, 5.

ALICE ANN KNIGHT
"Ann"

"The quiet and observant always go far."

Middlesex High School 1, 2; Home Economics Club 1, 2; 4-H Club 1, 2; Glee Club 1. Hugh Morson High 3, 4, 5; International Relations Club 4; Dramatic Club Production 4.

WILMA JEAN LANDRUM
"Winkie"

"A bright little girl, prim little ways.
When Wilma's your friend, your friend she stays."

Home Room Secretary 1, 2, 3; Journalism Club 1, 2, 3, 4, 5, Vice President 4; Dramatic Club 1, 2, 5; Recreation Club 4; Morson Literary Society 3; President Home Economics Class 5; Drum Majorette 3, 4.

DOROTHY MAE LEE
"Dot"

"A jolly, unselfish personality is the greatest gift of all."

Wilson's Mills: Home Room Secretary 1; Home Room Vice President 2. Hugh Morson: Morson Literary Society 3, 4, 5, Vice President 5; Recreation Club 4; Literary Club 5, President 5.

RICHARD SMITH LEE
"Smitty"

"His aim in life is to do whatever he does well!"

Junior Football 3; First Aid Club 3, 4, 5 (Standard); Science Club 3; Recreation Club 4.

ROBERT EARL LEE
"Earl"

"Helpful is he in every way,
Any time or any day."

Honor Citizenship Club 3, 4, Treasurer 3; Dramatic Club 3, 5, Treasurer 3; President Home Room 3, 4, Vice President 5; Hi-Y 4, 5; Student Council 5; Hobby Club Treasurer 1; Photography Club 1, 5; Junior Football 3.

CARY MAX MADDRY

"A handful of common sense is worth a bushel of learning."

Industrial Arts Club 1; Nature Study Club 2; Treasurer Home Room 3.

ELIZABETH CROWELL MILLS
"Lib"

"To see her is to love her and love but her forever;
For nature made her what she is
And never made another."

Glee Club 2, 3, 4, 5, Treasurer 3; Dramatic Club 1, 2, 4, Vice President 2; Morson Literary Society 3; Radio Club 5, Announcer 5; Home Room Treasurer 2; Junior Cheer Leader 3, Senior Cheer Leader 5; Senior Play 5; Class Marshal 4; Basketball Team Sponsor 5; Golf Team Sponsor 4; Senior Superlative 5.

ROBERT WADE MILLS
"Cowboy"

"Happy am I; from care I'm free!
Why aren't they all contented like me?"

Wood Working Club 1; Nature Study Club 2.

Well Carole,
you are really
O.K. no kidding,
Robert Mills

CARL BENTON MIMS
"Carl"

"And thus he bears without abuse,
The grand old name of gentleman."

Band 2, 3, 4, 5; Honor Citizenship Club 3, 4; Orchestra 3, 4; Hi-Y 4, 5, Sergeant-at-Arms 4, Secretary 5.

Best Wishes
Carl Mims

SENIORS

To a swell boy and a good sport. The best of luck forever.
Dick

Here's wishing you happiness and success.
Wilma L.

x Jack: I have enjoyed knowing you this past year. You are a very nice boy and I wish you all the success and luck in the world. Don't forget our library [illegible] together
Best wishes
[illegible]

x

ROSA EDWARDS MOORE
"Rosie"

"Good sport, studious, kind and neat;
Rosa as a friend is hard to beat."

Girl Reserves 1; Junior Morson Literary Society 2, President 2; Secretary Home Room 4, 5, Vice President 2; Glee Club 2, 3, 4, 5, Vice President 4; Radio Club 3, 4, 5, Secretary 3; Vice President 4, Announcer 3, 4, 5; Student Council 4, 5, Treasurer 5; Cheer Leader 4, 5; Class Treasurer 3; Golf Team Sponsor 5; Senior Superlative 5; Track Team Sponsor 4.

DORIS LEE NEWTON
"Dot"

"For she was just the quiet kind
Whose natures never vary,
Like streams that keep a summer's mind
Snow hid in January."

Hobby Club 1; Morson Literary Society 2, 4, 5; Glee Club 3; Recreation Club 1.

EDGAR EUGENE PHILLIPS, JR.
"Pancho"

"One wise man is worth a thousand fools."

Hobby Club 1, 2; Airplane Club 1; Glee Club 3; Science Club 5; Vice President of Home Room 3; Home Room Treasurer 2; Honor Citizenship Club 4; Track Team 4.

MARGARET L. POOLE
"Monkey"

"She'll make her goal,
She always does;
A more honest character
There never was."

Home Room Treasurer 1, 4, 5, Secretary 3; Art Club 2, Secretary 2; Honor Citizenship Club 2, 3, 4; Recreation Club 4, Reporter 4; Morson Literary Society 1, 5, Vice President 5; Library Club 5.

LETHA BELLE MURPHY
"Letha"

"A friend may well be reckoned the masterpiece of nature."

Morson Literary Society 1, 2, 3, 4, 5, Secretary 4, President 5; Glee Club 3; Library Club 5; Home Room President 3, 4; Home Room Council Representative 4; Class Vice President 1, Secretary 3; Typist and Advertising Staff with *Purple and Gold* 4.

ELIZABETH L. PERRY
"Lib"

"Charms strike the sight,
And merit wins the soul."

International Relations Club 4, Secretary 4; Public Relations Club 5; Radio Club 5; Physical Education Club 2.

NORMA KATHRYN PITTARD
"Katink"

"Light haired, peppy, always gay,
A leading lady in school and play."

Home Room President 1, 2, 4; Home Room Secretary 2; Song Leader 2; Junior Girls Athletic Club 2; Girls Glee Club 2, 3; OAK LEAF Club 4; Honor Citizenship Club 3, 4; Photography Club 5, Secretary 5; Radio Club 5, Vice President 5; State Contest Play 5; Senior Play 5.

ALICE DESHONG PUGH
"Shonnie"

"This friendly lass with golden hair,
Possesses traits that are very rare."

Hobby Club 1; Morson Literary Society 2, 4, Vice President 4; Honor Citizenship Club 2, 3; Senior First Aid Club 4; Photography Club 5; Radio Club 5; Home Room President 2.

ROBERT LAWSON MYATT, JR.
"Bob"

"These delights if thou can'st give,
Mirth, with thee I mean to live."

Associate Editor *Purple and Gold* 5; Class Marshal 3; "Know Your State Government" Broadcasts 4; Junior Football 2, 3; Student Council Representative 2, 3, 5; Home Room President 2, 3, Vice President 1, 4, Sergeant-at-Arms 5; Science Club 2, 3; Photography Club 2, 3, 5, Treasurer 5; Lewis Literary Society 4; International Relations Club 4, Treasurer 4; Hi-Y Club 5; Hobby Club 1, Vice President 1; Dramatic Club 5.

WILLIAM HORACE PERRY
"Mike"

"He trudged along not knowing what he sought,
And whistled as he went for lack of thought."

Hobby Club 1, 2; Senior Science Club 3, 4; Sergeant-at-Arms 4; Boy Scouts, First Class, Senior Scout, Emergency Service Patrol 1, 2, 4, 5; Lewis Literary Society 4; Standard First Aid 5; Joke Editor OAK LEAF 5; Y.M.C.A. 1, 2, 5; Tennis Team 5, Captain 5; Recreation Club 3, 5; Nature Study Club 2; Home Room Secretary 2.

EVELYN EDITH PITTMAN
"E. P."

"This sweet, attractive little brunette
Has a way about her you can't forget."

Girl Reserves Club 1; Recreation Club 1; First Aid 1; Morson Literary Society 1; Dramatic Club 1, 2, 3, 4, 5; Senior Play 5.

JAMES PULLEY, JR.
"Jimmy"

"What should a man do but be merry?"

Boy Scout First Class; Nature Study Club 2; Library Club 5; Recreation Club 3, 4, 5; Assistant Sports Editor *Purple and Gold* 5; Hobby Club 2.

Best of luck to a swell feller.
James

SENIORS

Jack, I never forget you
you're O.K.
Seetha Belle

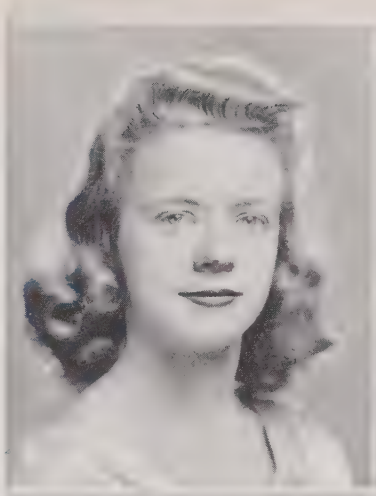
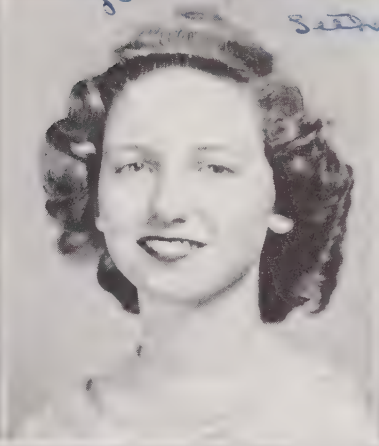

My future life
be not so hard
you is my sugar
ration Card
Mike Perry

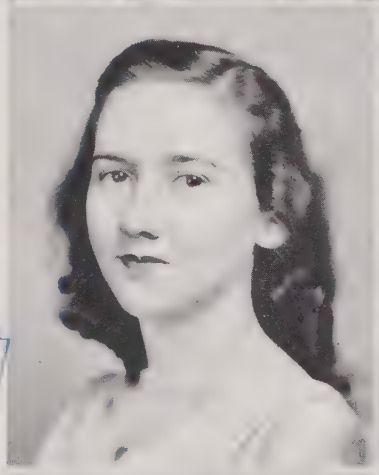
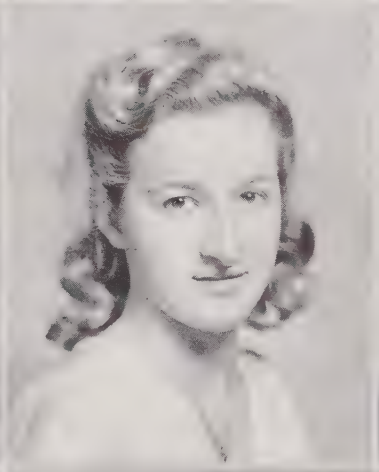

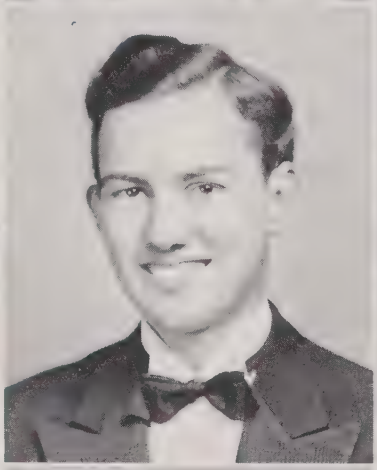

Jack
remember
an
friend old

"Monkey"

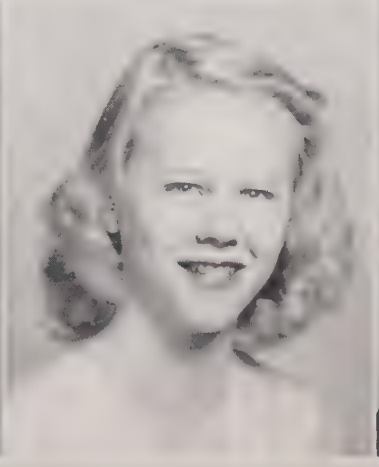

John Coleman Rae
"Jonny"

"Why worry, life is short."

Boys' Hobby Club, Secretary 1, 2; First Aid Club 2; Junior Football 3; Recreation Club 3, Vice President 3; Public Relations Club 4; Aeronautics Club 4, Vice President 4; Diversified Occupations Club 5, President 5; Boy Scout 1, 2, 3, 4, Assistant Patrol Leader 3, Patrol Leader 4; Secretary Home Room 2, Sergeant-at-Arms 3.

Mary Beryl Reynolds
"Beryl"

"I chatter, chatter as I go."

Hugh Morson 1, 2, 3, 5; Glee Club 1, 2, 3; Public Relations Club 1; Radio Club 5; Photography Club 5; Mars Hill College 4.

H. Herman Roach, Jr.
"Roachevelt"

"And when men look for leaders
Among men, he shall be there."

Treasurer Class 1, President 2; Student Council Treasurer 4, Vice President 4, President 5; Vice President N. C. State Student Council Congress 4; Lewis Literary Society 1, 2, 3, 4; Band 3, 4; Glee Club 2; Science Club 4, 5; Motion Picture 5; Boys' State 3; Junior Rotarian 4; Boy Scout 1, 2, 3, 4; Hi-Y 4, 5; Class Superlative 5.

James Stokes Roberts
"Bud"

"He doesn't worry, he doesn't fret,
He's a boy we won't forget."

Boy Scout 1, 2, 3; Hobby Club 3, 4; Photography Club 3; Home Room Treasurer 4; Recreation Club 4; Science Club 5; First Aid Club 3; Junior Football 3.

Jimmy Harry Russos
"Junior"

"What's the use of worrying?
It never was worth while.
So pack up your troubles in your old kit-bag
And smile, smile, smile."

Boys' Junior First Aid 1; Physical Education Club 3, 4; Radio Club 5; Hobby Club 3, 4; Lewis Literary Society 5.

Marie E. Scoggin
"Rie"

"A gentle mind by gentle deeds is known."

Roxboro High School: Dramatic Club 1, 2; Beta Club 2, 3; Glee Club 2, 4; Band 2, 3. Hugh Morson: Motion Picture Club 5.

Ann Marie Seltman

"True as the needle to the pole
Or the dial to the sun."

Glee Club 1, 2, 3, 4, 5; Radio Club 3, 4, 5, Vice President 5; Editor of *Purple and Gold* 4; Reporter for P.-T.A. 5; Editor of Oak Leaf 5; Oak Leaf Club 4; Morson Literary Society 1; Journalism Club 2; Senior Play 5.

Robert Willard Senter

"His actions speak louder than his words."

Golf Team 4, 5; Jr. First Aid Club 3; Recreation Club 4.

Doris Smith

"And she has the truest, kindest heart."

Dramatic Club 1, 2; First Aid 1; Morson Literary Society 1; Recreation Club 1; Girl Reserves 1.

Sarah Janet Smith
"Jan"

"To play the part of a true friend requires conscientious feeling."

Plant City High School 1, 2, Secretary 1, President 2. Hugh Morson 3, 4, 5; Morson Literary Society 3, 4, 5; Photography Club 3; Senior First Aid Club 4; Radio Club 4; Reporter for Morson Literary Society 4.

Jane Elizabeth Solomon

"True to her words, her work, her friends."

Literary Society 1; Recreation Club 2.

Fred Sorrell
"Sorry"

"Life is a jest and all things show it.
I thought so once, but now I know it."

Boy Scouts 1, 2, 3, 4, 5; Hi-Y 4, 5.

Remember me and
the old school
Fred

SENIORS

Here's hoping to you lots of luck and happiness in the future — Jack

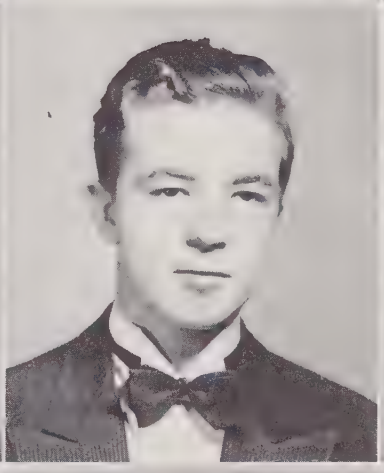

Nancy Scaggs

Jack, you're really a swell boy and I'm so glad I've been in school with you. Good luck to you next year — Love, Ann

Jack, you are some cute, luck always. Jean

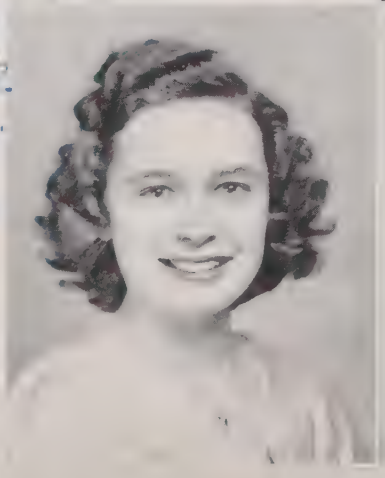

Emilie Gordon Springle
"Em"

"Her care was never to offend, and every creature was her friend."

Kinston High School: Athletic Club 2. Rocky Mount High School: Athletic Club 3. Hugh Morson High School: Hobby Club 1; Girl Reserves 4, 5, Program Chairman 5.

Donald Warren Stell
"Don"

"We didn't want him any longer—He was long enough."

Boy Scouts 1, 2; Hobby Club 1; Junior Dramatics 2; Glee Club 1, 2; Junior First Aid 2, Treasurer 2; Lewis Literary Society 3, 4, 5; Annual Publication Class 5.

James Philip Stone
"Stone"

"I take life as it comes and enjoy it."

Boy Scouts 1, 2, 3, 4, 5; Hi-Y 4, 5; Movie 4, 5; Science 5; First Aid 2, 3, 4, President 3, Vice President 4.

Mary Gladys Swaringen

"Seldom serious, loving fun, look out world, here I come."

Dramatic Club 1, 2; Glee Club 1; Jr. Journalism 2, Jonesboro High; Glee Club 3, Hugh Morson; Dramatic Club 4; Glee Club 4; Glee Club 5; Movie Club 5.

Jack—
I'll never quite be able to figure you out—that is whether you really do or don't like me but anyway I think you're really nice as pie—Lots of luck and success for the future from the bottom of my heart!
Pegs.

Betty Weathersbee Sumner
"Bet"

"It's no matter what you do if your heart be only true, and her heart was true to all."

Home Economics Club 1; Girl Reserves 1, 3, 4, 5; Glee Club 2, 3; Public Relations Club 4, 5; Study Club 2; Music Chairman for Girl Reserves 3.

Caroline Frances Tesh
"Carolyn"

"I know not what the future holds, But neither grief nor sorrow shall conquer in my life."

Hobby Club 1, 2, Treasurer 2; Junior Dramatics 3; Senior Dramatics 4, 5; Recreation Club 4.

Margaret Elizabeth Thebault
"Peggy" "Peg"

"Rather be small and cast a light than be large and cast a shadow."

Dramatics 1, 2, 5; Glee Club 2, 3, 4; Morson Literary Society 3; Radio Club 4; Home Room Secretary 3, Treasurer 4; Feature Editor of Annual 5; Personnel Editor of *Purple and Gold* 5; Sponsor Track Team 5.

Hal A. Thompson
"Hal"

"He possessed a peculiar talent of producing effect in whatever he said or did."

Hi-Y Club 4, 5; Scouts 1, 2, 3, 4, 5; Track 4, 5; Hobby Club 1, 2; Science Club 1, 2, 3, 4, 5; Recreation Club 4, 5.

Dorothy Louise Turner
"Dot"

"With temper calm and mild, and words of softened tone."

Glee Club 5; Fine Arts Club 4, Treasurer 4; Junior First Aid and Safety Club 3; Hobby Club 1; Chairman Welfare and Attendance Committees of Home Room 5.

Robert Rimmer Ullery
"Bob"

"Honest as the sky is blue,
A boy that we all look up to."

Nora Camilla Watkins
"Milla"

"None knew thee but to love thee,
Nor named thee but to praise."

Needham Broughton 1, 2; Glee Club 1, 2; Girl Reserves 2; Hugh Morson 3, 4, 5; Glee Club 3, 4, 5; Morson Literary Society 3; Honor Citizenship Club 4; Radio Club 5; Home Room Secretary 5; Music Contest 3, 4, 5; Girls' Trio 5; Alto Solo 5.

Edward Walton Watkins, Jr.
"Ed"

"He who obeys with modesty appears worthy of being someday a commander."

Wake Forest High School 1; Music Club 1; Hugh Morson 2, 3, 4, 5; Junior Glee Club Accompanist 3, 4, 5; International Relations Club 4; Public Relations Club 5; Junior Marshal 4; Annual Publication Class 5.

Jack,
Remember those government classes and keep studying.
Ed.

SENIORS

Don't forget that 6th gov class.
Don.

I wish you lots of luck and happiness always. Carolyn

Don't forget [illegible] old typing [illegible] wish [illegible] luck.
[illegible]

Jack, you're a fine friend. I've enjoyed knowing you. Lots of luck to you.
Camilla

Jack,
Don't forget 7th pd. Sociology [illegible] future. [illegible] lots of luck.
Bob.

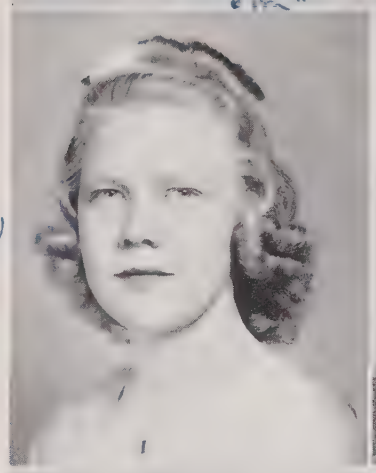

To Jack best wishes.
"Dot"

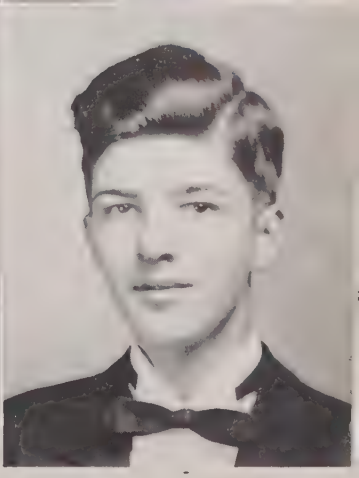

Lawrence Adams Watts, Jr.

"Rallying to the policy of foregoing profits in order to purchase tools of victory."

Carthage High School: Boys Athletic Club 1, 2; Football 2; Hi-Y 2; Lewis Literary Society 3, 4, Treasurer 4; Oak Leaf 4; Hi-Y 4, 5; Photography Club, Vice President 5; Dramatic Club 5; Cheer Leader 5.

Norman Weinstein

"Wise men say nothing in dangerous times."

Shoemaker Junior High, Philadelphia: Service Club 1, 2; Athletic Club 1, 2. Overbrook High School, Philadelphia: Math Club 3. Semon Graty High: Latin Club 4. Hugh Morson: Public Relations Club 4; Motion Picture Club 5; Sports Editor of *Purple and Gold* 5; Director of Athletic Publicity 5; Manager of Track Team 5; Photography Club 5.

Alton Talmage Wheeler
"Baby" "Altonyvich"

"A better boy you will never see,
The boy that's better will never be."

Home Room Vice President 2, President 2, 3, 4; Student Council Representative 4; Hobby Club 1, 3; Airplane Club 1; Dramatic Club 2, Treasurer 2; Junior Football 2, 3; Junior First Aid 4; Lewis Literary Society 4, 5.

William Paul Whitley, Jr.
"Bill"

"His ready wit, his cheerful smile, makes him welcome all the time."

Science Club; Recreation Club.

Thaddeus Carl Wheeler
"Red Top"

"Wherever there is noise and fun, I'll be there."

Home Room Vice President 2; Hobby Club 1; Airplane Club 1; Junior Dramatic Club 2, President 2; Photography Club 2, 3; Lewis Literary Society 3, 4, 5; Junior First Aid 4; Home Room Treasurer 1.

Virginia Annie Whitaker
"Ginny"

"Seldom serious, often gay,
A grand sport in every way."

Glee Club 2; Junior Dramatic Club 2; Orchestra 3; Band 3; Morson Literary Society 4; Orchestra 4; High School Band 4; Public Relations 4.

Charles Gibson Williams
"Charles G."

"Be silent and safe—silence never betrays you."

Diversified Occupations Class 5.

Charles Thomas Williams
"Charles T."

"He's firm, strong, bold and steady.
When there's work to be done,
He's always ready."

Honor Citizenship Club 4; Hi-Y 4, 5; Home Room President 2, 3, 4, 5, Vice President 1; Vice President Senior Class 5; Band 1, 2, 3, 4, 5; Orchestra 1, 2, 3, 4; Student Council 1, 2, 4, 5; Senior Superlative 5; All-State Band 5.

Evelyn Louise Williams
"Eddie"

"A girl to whom much was given,
So much of earth, so much of Heaven."

Girl Reserves 2; First Aid Club 2; Radio Club 3, 4, 5, Announcer 3, 4, 5; Orchestra 3; Band 3, 4, 5; Public Relations Club 4, 5; School Reporter 4, 5, Interviewer 4; Advertising Staff of *Purple and Gold* 4, 5; Annual Publications 5.

Harris Samuel Williams
"Harris"

"Let my deep silence speak for me."

Diversified Occupations 4, 5.

Mose Woodard
"Woody"

"Let us then be what we are and what we think."

Glee Club 1, 2; Science Club 1, 2, 4; Swimming Club 1; President Home Room 1, 3; Photography Club; Debating Club 3; Lewis Literary Society 3; Senior Dramatic Club 4; Oak Leaf 5; Marshal 4; Radio Club 5; *Purple and Gold* 5; Tennis Team 5.

Viola Isabel Yates
"Vee"

"Her very frown is fairer far
Than smiles of other maidens are."

Millbrook High School 1, Basketball Team 1; Class Secretary 1; Secretary Home Room 2, 4, Treasurer 3; Dramatic Club 1, 3, 4; Radio Club 4, 5, Announcer 4, 5, Secretary 5; Photography Club 5; Football Sponsor 5.

You're a plenty cute guy Jack & your personality is super. - I like you lots!
"Vee"

SENIORS

Jack, You are a swell fellow, stay that way.
L. A. Natty Jr.

Jack - It's been swell knowing you - best of luck always. Norman

Jack - You are a fine fellow. [illegible]

Jack - I can't write letters but here's wishing you loads of success and happiness. I have had fun with you and the good next year. Lee
E. Wilson

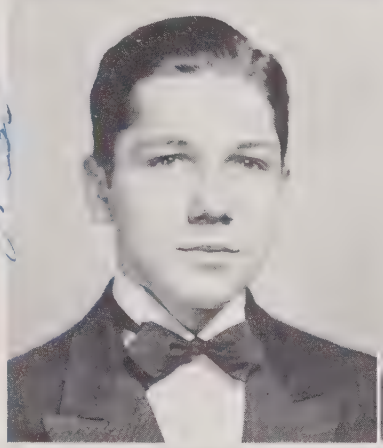

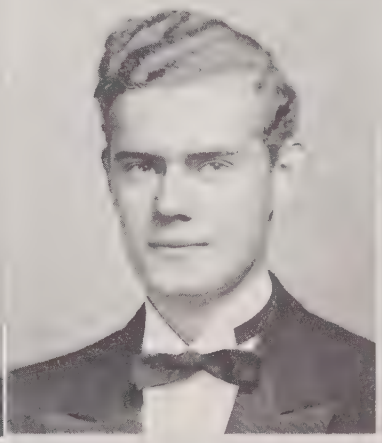

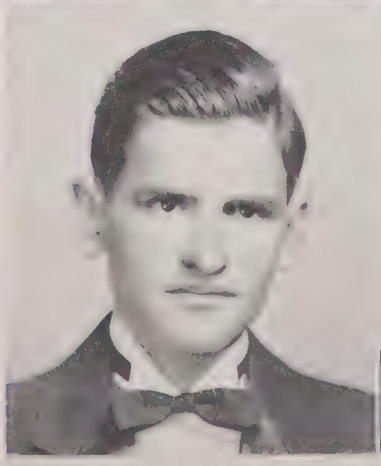

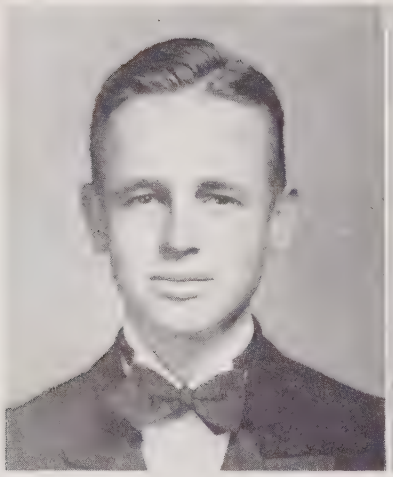

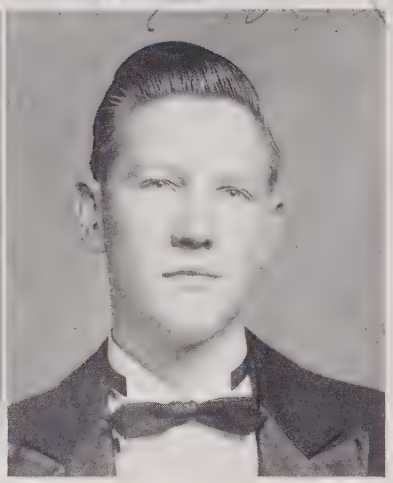

Well here goes,
you write
Will this way
down
Little boy &
don't ever for-
get me
Sunshine

WILLIAM CREIGHTON YATES
"Bill"

"I take life as it comes and enjoy it."

Needham Broughton 1, 2, 3, 4—Treasurer Home Room 1; Swimming 2, 3, 4; Basketball 4.

SALLIE ANN YOUNG
"Midget"

"Radium, too, comes in small quantities."

Wendell: Home Ec. Club 1, Secretary 1; Treas. 1; Home Room Secretary 1; Basketball 1, 2, 3; Glee Club 1, 2; Band 1, 2; Debating 2. Hugh Morson: Junior First Aid Club, Vice President 4; Motion Picture Club 4; Sr. First Aid Club 5; Social Chairman 5; Recreational Club 5, Social Chairman 5, Baseball Sponsor 5; Basketball Cheer Leader 5.

HAROLD CULBERSON YORK
"Rudy"

"A finer boy cannot be found
For his knowledge and wit are both profound."

Honor Citizenship Club 3, 4, Treasurer 3; Junior First Aid 3; Vice President 3; OAK LEAF 4; Senior Photography 5; Jr. Hobby Club 2; Hi-Y Club 2, 4, 5, Treasurer 4, Vice President 5; Vice President Home Room 5; Boxing 1, 2, 3; Junior Football 2, 3; Dramatics 2; Class Treasurer 2.

SENIORS NOT PHOTOGRAPHED

PEGGY GREEN ANDERSON
"Peg"

"Where thoughts serenely sweet express
How pure, how dear their dwelling place."

Diversified Occupations 5.

GRACE ELIZABETH MATTHEWS
"Pat"

"A merry heart maketh a cheery countenance."

Campbell 1, 2, 3, 4, Glee Club 1, 2, 3, 4; President Science Club 1, Secretary 2; Basketball Team Member 1, 2, 3, 4; Society Vice President 1; Hugh Morson 5; Morson Literary Society 5.

THOMAS BRINKLY SANDERS, JR.
"Tommy"

Needham Broughton 1, 2, 3, 4, 5; Hugh Morson 5; Football 4, 5; Baseball 2, 3; Hobby Club 3, President 3; Young Business Men's Club 4, 5; D.O. Club 4, 5; Monogram Club 5.

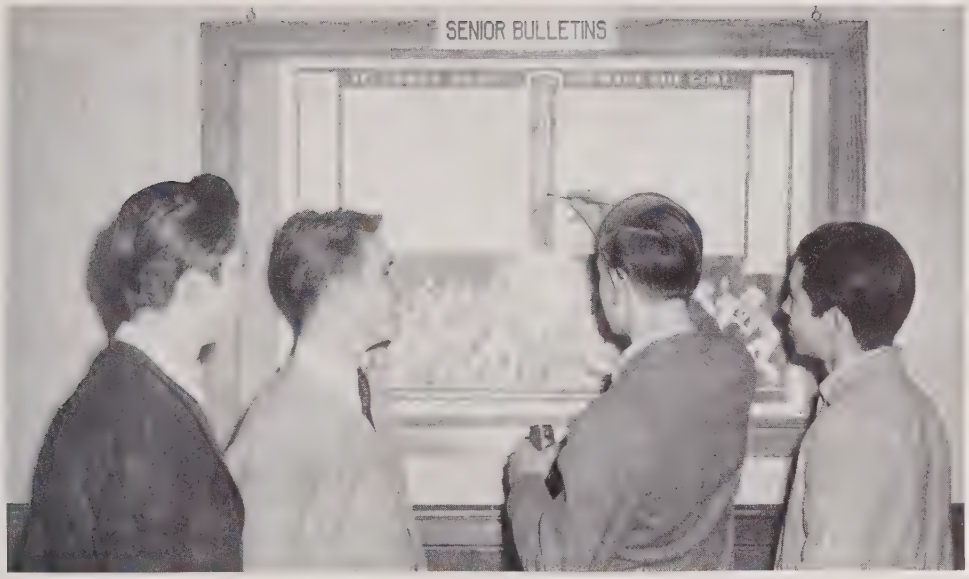

Log of Senior Class

THE first important event of the last leg of the cruise was the election of class officers. Those elected were the following: president, Joe Banks; vice president, Charles T. Williams; secretary, Martha Ann High; and treasurer, Frances Bagwell. Senior Committees appointed were the following: Stunt Night, Ann Seltman; mascot, Mary Jo Holder; ticket, Carl Mimms; invitation, Inez Elliott; cap and gown, Joe Banks; publicity, Frances Bagwell; social, Nance Bass, typing, Colleen Gillis; senior play program, Edward Watkins; class night, Herman Roach; senior play, Charles Adams; and gift, Blanche Brown.

Time came for the annual Stunt Night which is sponsored by the Senior Form. This year each class presented a stunt. The Senior stunt entitled "The Life of Molly Pitcher," was written and directed by Ann Seltman. From the standpoint of finance, Stunt Night this year was more successful than ever before.

Because of so much work that has to be done on the Annual, the Seniors wanted an annual office. Mr. Arnold gave them an old room; and, with his generous help and that of Miss Coffey, their ambition was achieved. After hard work on the part of a great many Seniors, the annual office was ready for occupancy.

Little Bobby Blanchard, sponsored by Carl and Alton Wheeler, was elected our mascot for this year. Miss Iva Barden, one of the Senior advisers, was given the annual dedication. The following superlatives were elected: most beautiful girl, Mary Joel Honeycutt; best looking boy, Worth Johnson; most popular girl, Elizabeth Mills; most popular boy, Charles Adams; most intellectual girl, Sue Crigler; most intellectual boy, Joe Banks; most versatile girl, Frances Bagwell; most versatile boy, Charles T. Williams; most athletic girl, Rosa Moore; most athletic boy, Harold Burt; best dressed girl, Madge Davis; best dressed boy, Mose Woodard; most servicable girl, Martha Ann High; most serviceable boy, Herman Roach.

On January 29, the Magazine Campaign was started. Each home room elected a captain and selected a name. Room 204 was the Marines headed by Joe Connelly, 203 was the Navy lead by Kenneth Horton, 202 was the Air Corps led by Dick Kennison, and 201 was the Army captained by Harold York. Each day's results were posted on the senior bulletin board. The contest ended February 3. Joe Connelly and John Dombalis were given $25 defense bonds for selling the most subscriptions.

February 13 was also another important day for Seniors. The Senior banquet was held at the Edenton Street Church. All Seniors and teachers attended. After the dinner a program was given. Committees for the banquet were: Decorations, Don Stell; menu, Sue Crigler; toast, Ann Seltman; invitations, Rosa Moore; program, Martha Ann High. Nancy Bass was the social chairman for the Senior Class.

Senior home rooms took part in the intramural basketball tournament. Miss Coffey's home room emerged the champions of the class.

The Senior Play was, "American Passport" by Dana Thomas was given on April 23. It was under the capable direction of Mr. Nickell. Characters were as follows: Ed Hamilton, Jimmy Hall; Mrs. Hamilton, Worlean Dodd; Louella, Evelyn Pittman; Judy, Elizabeth Mills; Dick, Jim Freeman; Sybil, Kathryn Pittard; Bill, Dick Kennison; Mrs. Schwartz, Ann Seltman; Mr. Craig, Joe Connelly. Margaret Dodd was the prompter. The play was such a success that the Little Theater asked the members of the cast and Mr. Nickell to give a repeat performance at the Little Theater, May 15.

The Juniors entertained the Seniors May 1 at the annual Junior-Senior dance. It was in the form of a Latin-American dance. The gym was beautifully decorated, and all the Seniors had a wonderful time.

Exams rolled around. Here was the final test. Seniors were given the privilege of having exams a week earlier than the other students. When all exams were completed, Seniors were excused from school for the remainder of the term. This was done because of the many rehearsals and activities that Seniors have to participate in at the end of school.

Plans for class night had long been under way. Miss Godwin and the class night committee selected Stephen Vincent Benet's beautiful poem "Listen to the People." They selected characters and immediately got to work to make an outstanding success of class night this year. It was on May 25.

Then came the final day for Seniors and the end of the voyage. Graduation night was held on May 29, and it was with sad heart and moist eyes that the Seniors said goodbye to their cruise through Hugh Morson High.

JUNIOR CLASS

OFFICERS

TALMAGE SPENCE *Treasurer*	MARGARET CONNELLY *Vice President*	PHILLIP BARBEE *Sergeant-at-Arms*
HELEN JENNETTE *Secretary*	MISS LAURA EFIRD *Adviser*	FULLY DAVIS *President*

MOTTO:
Build for the Future

COLORS:
Green and Yellow

FLOWER:
Daisy

JUNIORS

First row:
ATKINS, BAGLEY, BALL, BASS, BEDDINGFIELD
Second row:
BELL, BERKOWITZ, BEST, BROWN, CAPPS
Third row:
CARD, CASPER, CHILDRESS, CLARY, CONNELLY
Fourth row:
CURLEE, DAVIS, DEAN, DEW, DURDEN
Fifth row:
ELLINGTON, FAISON, FAISON, FANN, FIELDS

JUNIORS

First row:
Finch, L. Forbes, R. Forbes, Franklin, Frazier
Second row:
Freeman, Gillis, Gould, Gournas, Hamm
Third row:
Harrington, Hill, Hilley, Hodges, Hogue
Fourth row:
Holland, Honeycutt, Horton, Isley, Jennette
Fifth row:
A. Johnson, B. Johnson, D. Johnson, H. Johnson, R. Johnson

JUNIORS

First row:
S. Johnson, Jordan, Keesee, Lassiter, Lloyd

Second row:
Marshburn, Martin, Mathews, May, McKee

Third row:
McMillan, McNeill, Meekins, Morrison, Motley

Fourth row:
Mullen, Myatt, Neal, Nichols, Nordan

Fifth row:
Parker, Penny, Ritchie, Rozar, Sandlin

JUNIORS

First row:
SCHOLL, SETZER, SHUFELER, C. SMITH, H. SMITH

Second row:
K. SMITH, SMITHEY, SPENCE, STELL, STEWART

Third row:
STRAUGHAN, THOMPSON, TILLEY, TURNER, VADEN

Fourth row:
WALKER, WARR, WHITE, WHITFIELD, WHITLEY

Fifth row:
WHITLEY, WILKERSON, WILSON, WINSTEAD, WOLLETT, YEARBY

Log of Junior Class

AS the sun was slowly peeking over the blue horizon on the morning of September 3, 1937, one could easily see that the ship was coming into dock to pick up a new load of passengers. The crowd was already at the dock and soon the whistle blew reminding "All ashore that's going ashore!" Then we resumed our cruise. After their staterooms had been assigned and their trunks unpacked, this new group of passengers elected officers to guide them. In 1941, they selected Fully Davis, president; Margaret Connelly, vice president; Helen Jennette, secretary; Talmage Spence, treasurer; Phillip Barbee, sergeant-at-arms.

During the cruise the Captain asked all forms to present skits for the entertainment of crew and passengers. This event is an annual one and is given the official name of "Stunt Night." A weird story, "The Hermit," written by Edwin Woodell and Bill Clary, won the silver cup for the best skit, and the Junior form proudly accepted the honor.

To add to the enjoyment of the cruise Ervin Fayssoux, a noted hypnotist, was presented to the student body by the Juniors in order to increase funds in the form treasury.

The social events of the cruise were started when the Junior form entertained at a carnival. Bingo, side shows, fortune-tellers, dancing, and a tunnel of love were the centers of attraction at this social. The ship was completely changed into a county fair.

On the night of May 1, the Junior form sponsored a dance for the Seniors. The gym of the ship was decorated to represent a South American night club. Various colored streamers, hung from the chandeliers and tables were placed around the dance floor. The floor show was composed of South American dances and music. The theme of the social was "Let's go Latin, and help buy a bond." The Seniors were very much pleased with the results of the Juniors' labor, and they enjoyed the social very much.

During the course of the voyage an intramural basketball tournament was held between the forms. The championship was won by room 205. Eugene Scholl was given the honor of being the most valuable player on the varsity basketball team.

SOPHOMORE CLASS

OFFICERS

Mr. Marcus Floyd *Adviser*	Dixie Holeman *Vice President*	Hubert Scarborough *President*
Bill Fann *Treasurer*	Ann Poole *Secretary*	Will Roach *Sergeant-at-Arms*

Motto:
Rise and Shine

Colors:
Blue and White

Flower:
White Rose

Best of luck always.
Phil

Allred, Baker, Baldwin, Baxter, Boone, Brown, Bryan, Bullock

Cartwright, Carver, Clements, Conyers, Crawford, Davis, Davis, Deans

Ellis, Ellis, Fann, Florence, Franks, Garner, Garner, Gates

Gaydon, Goodwin, Hamilton, Harris, Hobbs, Hodge, Holden, Holeman

Best of luck to a fine boy
Bill

Jack, you're a swell person!
Stay that way
Carolyn

Horne, Hughes, Kidd, Kimball, Koonce, Leagan, Lewis, Liles

Malory, Mann, Massey, McDade, McLean, Miller, Mills, Mims

SOPHOMORES

Moore, P. Moras, B. Moras, Morton, Murray.

Phillips, Polier, Poole, Riddle, Riggan.

Roach, Roberts, Scarborough, Sherron, Shorr.

J. Smith, K. Smith, R. Smith, Speed, Summey.

Tew, Waller, Watkins, Williams, Wilson

Worley, Yates, Young, Young.

Log of Sophomore Class

DURING the course of the voyage, the good ship S.S. *Hugh Morson* docked in 1939, long enough to add another group of passengers to her list. We were the present Sophomores eagerly boarding. When we looked around the decks, we found two forms welcoming us, and we pitched in to learn the ship routine. Our first year passed pleasantly as lowly plebes, and we looked forward to the coming years.

By the fall of 1942, we had recognized the leaders among us and duly elected them our Sophomore officers. When votes were counted, we rejoiced at the following selections: Hubert Scarborough, president; Dixie Holeman, vice president; Anne Poole, secretary; Bill Fann, treasurer; and Will Roach, sergeant-at-arms. Our Sophomore year proved very prosperous under their guidance.

Although, by our Sophomore form, we had five classes to compete with for honors, we received our share. In December, the Student Council presented a contest to the student body. To the form which had the best chapel behavior, the Council proposed to present a cup. This handsome trophy, the "Model Class" trophy, was presented at the end of the contest to the Sophomore Class. We are very proud of this honor.

On the evening of February 20, 1942, the Sophomores gathered in the beautifully decorated gym of the ship. All hands were on deck to enjoy an evening of entertainment, the Sophomore dance. Class colors of blue and white were very effectively used as a color scheme; soft lights and music helped to create an atmosphere of festivity; there was also a feeling of excitement in the air, for we were all anxious to hear the results of the day's voting. We had decided to select a king, a queen, and class superlatives; their recognition was to be the crowning event of the evening. A royal throne had been prepared and was awaiting occupancy. At last came the announcement, and William Murray was crowned King with Margaret Allred for his Queen. Then Hubert Scarborough and Dixie Holeman were recognized as best all-round; Irving Cheek and Marian Young as most intellectual; Donald Miller and Margaret Allred as best-dressed; William Murray and Mary Frances Bullock as best looking boy and prettiest girl; Will Roach and Dixie Holeman as most athletic; and William Murray and Dorothy Yates as most popular. Following these impressive ceremonies, a floor show was presented in honor of the king, queen, and superlatives. Then all the humble subjects joined in the celebration with dancing and laughter, and finally the glorious evening ended.

FRESHMAN CLASS

OFFICERS

George Davis
President

Henry Wall
Treasurer

Betty Bryson
Secretary

Mrs. N. C. Larabee
Adviser

Miss Mary Penney
Adviser

Lettie Johnson
Vice President

Motto:
With One Voice

Colors:
Red, White, and Blue

Flower:
Red Rose

FRESHMEN

I hope you get what you want out of C. H. S. Best of luck + happiness.
Charles Bryan

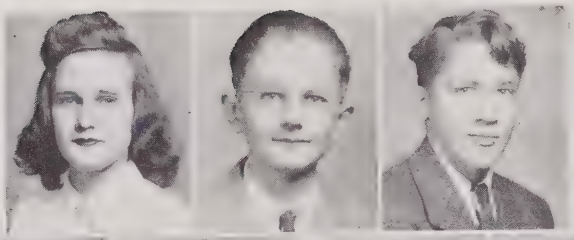

Allison
Bonner
Bryan

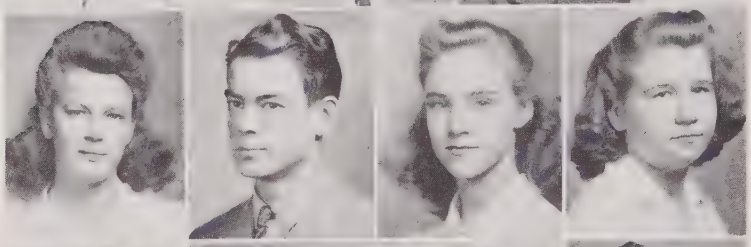

Bryson
Carter
Clement
Connelly

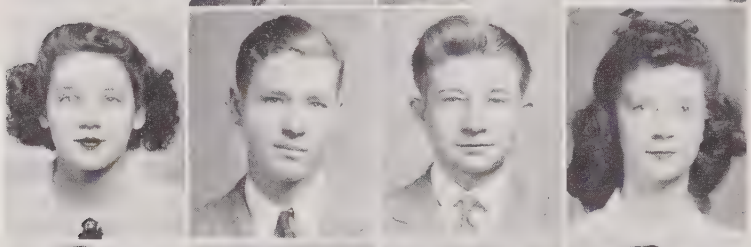

Cox
Crigler
Dampier
Daniels

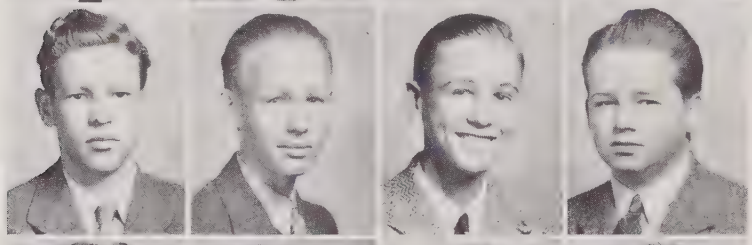

C. Davis
G. Davis
J. Davis
Elkins

Fields
Gibson
Glenn
Godwin

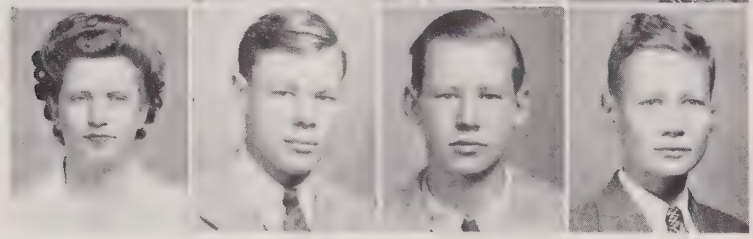

D. Green
M. H. Green
Hale
Harte

FRESHMEN

Hester
Hill
Holland
Howard

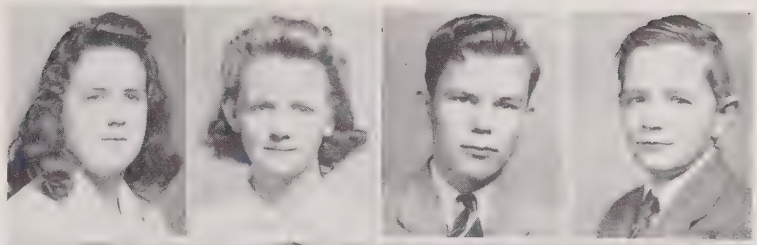

Honeycutt
Hunter
Jones
J. S. Jones, Jr.

The best of Luck to a swell boy. Wiley Hunter

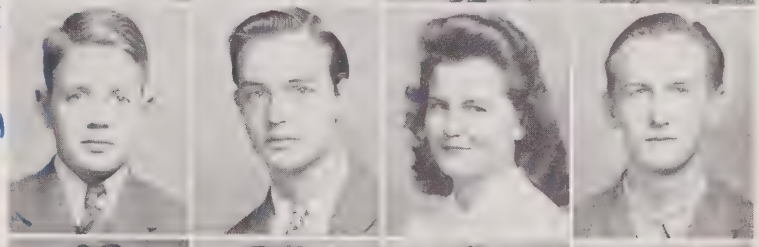

M. Jones
J. Johnson
L. Johnson
Jordan

Jack you a swell boy. Wishing you luck in your future years. O. J.

Kiger
Kornegay
Lambert
Likas

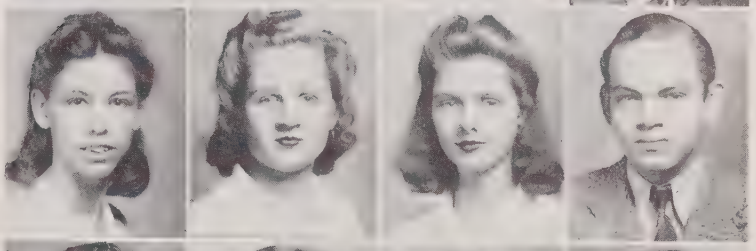

O. Maddrey
R. Maddrey
Martin
McArthur

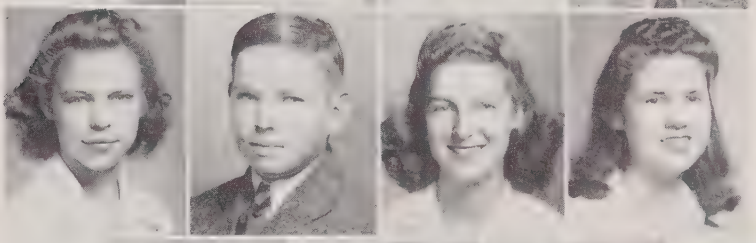

McDonald
Mebane
Mills

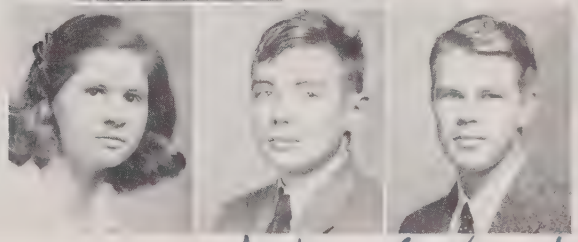

Best of [illegible] [illegible]

Lots of Luck
Johnny Mebane

FRESHMEN

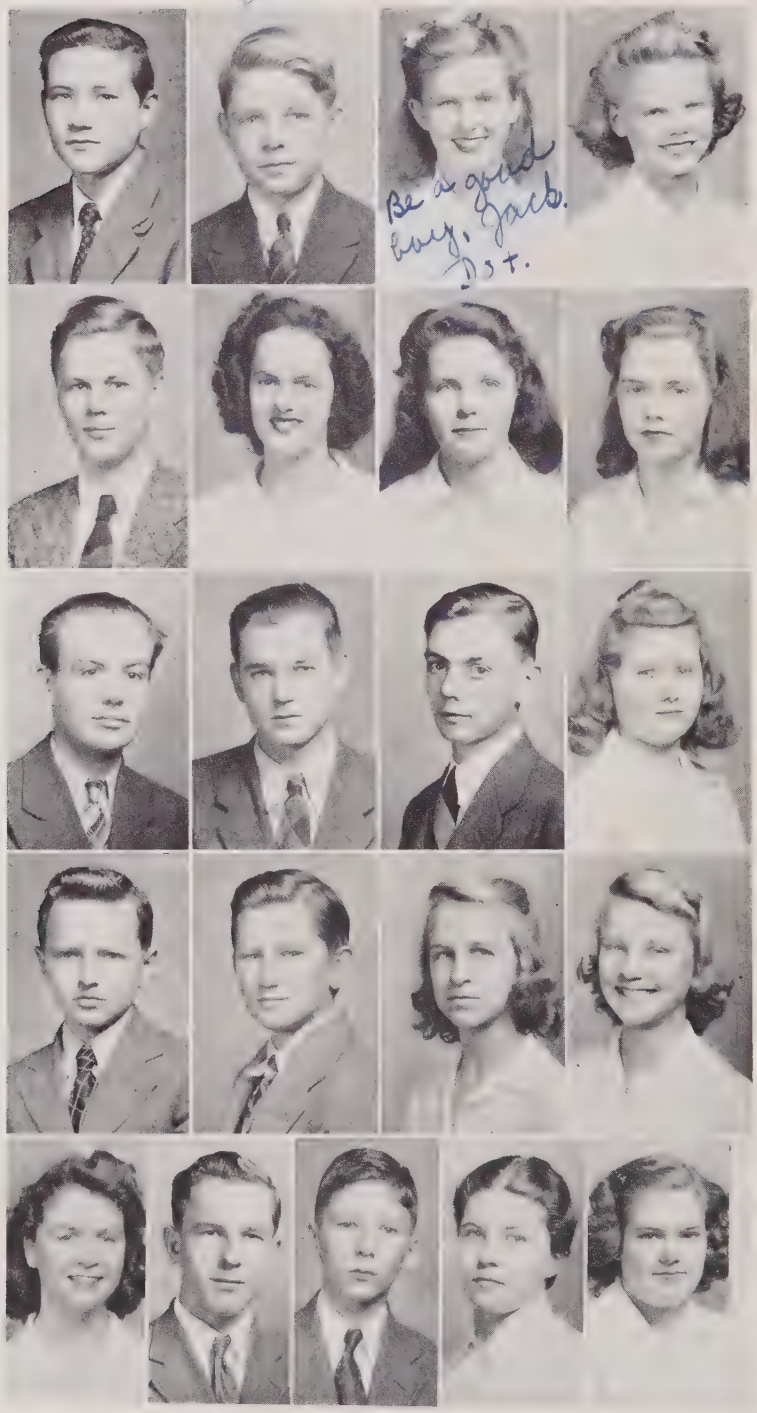

Moody
Murphy
Page
Peterson

Pugh
Seely
Senter
Shadrach

Sherron
Stott
Stuart
Summey

Swaringen
Tilley
Thompson
Vann

Wadsworth
Wall
Waters
Watkins
Young

Log of Freshman Class

AHOY THERE! Cast off—Heave Ho! The ship once again set sail with a new set of passengers that were green, but not from seasickness. They were the freshmen. They soon elected officers to lead them, and to represent their wishes before the higher forms. They were president, George Davis; vice president, Lettie Lou Johnson; secretary, Betty Bryson; and treasurer, Henry Wall.

Quite early in the ship's schedule came the Freshman social. The ship's Gym was decorated to represent a barn. The real old-fashioned barn dance music, cornstalks, hay, ballons, barns, gingham dresses, and overalls added much to the atmosphere. Pigtails, and straw hats were very prominent. Punch was served from a well with a dipper.

When the Captain decided that the ship needed an exhibit, the Freshmen contributed more than their share to it. Included in some of the exhibits were model houses, notebooks, costumes, drawings, charts, posters, working models, and experiments. These went into the Student Fair. The form was proud of its part in the fair which was, on the whole, a work of art.

There were many duties on shipboard, but there was always time for games and play. In the ship's Gym, the Freshman boys were always practicing basketball

and, as the saying goes, "practice makes perfect"; these boys were very nearly perfect; Bill Wilkinson and Joe Davis made the varsity team. The junior team played many games during the voyage and some of the stars were the following: Dorsey Pool, Bill Tarlton, Eugene Mills, and George Boone, captain of the team.

And now, as the ship was docked once again to get a new load of passengers and to let the Seniors disembark, we say, "Bon Voyage" to them and "Heave Ho" to another great year on the good ship *Hugh Morson.*

SENIOR DRAMATIC CLUB

Fall	OFFICERS	*Spring*
Edwin Woodell	*President*	Charles Smith
Ruth Berkowitz	*Vice President*	Ruth Berkowitz
Louise Highsmith	*Secretary*	Louise Highsmith
John Hogue	*Treasurer*	John Hogue
Bill Smithey	*Sergeant-at-Arms*	Hubert Jones
Mr. J. Paul Nickell	*Adviser*	Mr. J. Paul Nickell

JUNIOR DRAMATIC CLUB

Fall	OFFICERS	*Spring*
Betty Gibson	*President*	M. H. Green
Jean Daniels	*Vice President*	Marceleen Hendrick
Marguerite Kornegay	*Secretary*	Jean Daniels
Dwight Godwin	*Treasurer*	Dwight Godwin
Eugene Mills	*Sergeant-at-Arms*	Conrad Hogue
Mr. J. Paul Nickell	*Adviser*	Mr. J. Paul Nickell

In remembrance — Doris Johnson

Jack, wrong a swell
Guy. Lots of luck
Helen

to the bay
crazy Tiny Davis

VISUAL EDUCATION CLUB

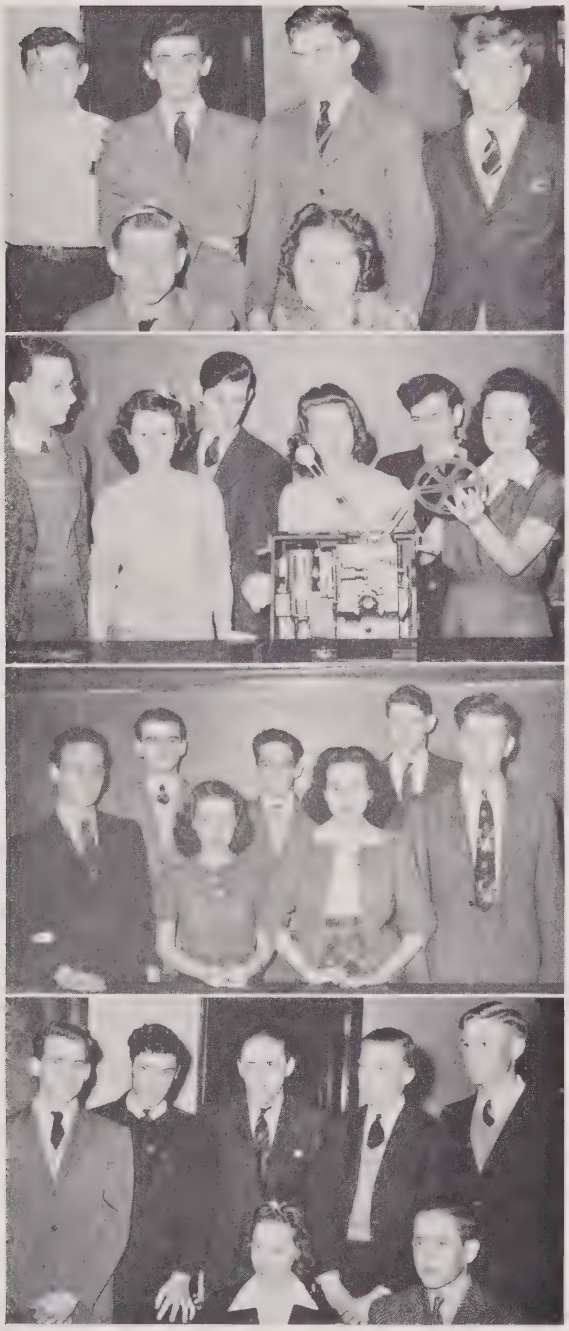

Fall	OFFICERS	*Spring*
Paul Franks	*President*	Harold Hopkins
Jane Isley	*Vice President*	Virginia Cohoon
Virginia Cohoon	*Secretary*	Jane Isley
Lou Mina Bryan	*Treasurer*	Lou Mina Bryan
Mr. J. W. Morgan	*Adviser*	Mrs. P. H. Barnes

Members

Rupert Barefoot, B. L. Brown, Lou Mina Bryan, Frances Burke, Alton Casper, Bill Critcher, Virginia Cohoon, Dollie Dean, Henry Dempster, Paul Franks, Katherine Gates, Alec Harrington, Billy Hill, Lorenzo Hobbs, Charlotte Honeycutt, Harold Hopkins, Sam Johnson, Crane Jones, Cohen Jordan, Jack Koonce, Robert Morrison, Earnest Myatt, Herman Roach, Jane Isley, Philip Stone, Gladys Swaringen, Norman Weinstein, Nelson Williams.

IN all modern high schools of today, there is a need for a Visual Education Club. This club is made up of members who are interested in bettering and simplifying education by means of movies based on subjects needed in modern education.

Films are selected by appointed committees and are approved by the subject teacher before being shown to students. These films are secured from various governmental agencies and motion picture organizations.

A moving picture machine with both silent and sound explanations is used in aiding the teachers with their work.

RADIO CLUB

Fall	OFFICERS	*Spring*
Worth Johnson	*President*	Gerald Shore
Ann Seltman	*Vice President*	Kathryn Pittard
Viola Yates	*Secretary*	Evelyn Straughan
Alex Brock	*Treasurer*	Alex Brock
Gus Dombalis	*Sergeant-at-Arms*	Joe Connelly
Miss Lucy Gilmore	*Adviser*	Miss Lucy Gilmore

Members

Alex Brock, Margaret Brooks, Roberta Casper, Albert Coley, Joe Connelly, Gus Dombalis, John Dombalis, Ben Ellis, Mary Bryan Fleming, Carl Franks, Doris Franks, Irene Frye, Martha Ann High, Carl Horton, Marshall Johnson, Ruby Johnson, Worth Johnson, Elizabeth Mills, Rosa Moore, Elizabeth Perry, Kathryn Pittard, Alice Pugh, Mary Beryl Reynolds, Jimmy Russos, Ann Seltman, Gerald Shore, Janet Smith, Evelyn Straughan, Iris Wallace, Camilla Watkins, Virginia Whitaker, Dorothy Whitfield, Evelyn Williams, Viola Yates.

THE Radio Club was created in the spring of 1939 for the purpose of teaching students how to write and present broadcasts over the radio and to acquaint outsiders with school activities. This also helps the students to gain confidence in themselves and their abilities. Each week a group of students has charge of the planning and final writing of the script for a broadcast each Tuesday afternoon over WRAL.

We're wishing the best of luck to you Jack. Be good and stopping calling folks "Hiya."
D. S.

Jack, you are crazy, but as swell by Harry

LIBRARY CLUB

Fall	OFFICERS	*Spring*
Albertine Rozar	*President*	Dorothy Lee
Mary Jo Holder	*Vice President*	Louis Nichols
Alyce Smith	*Secretary*	Esther Mann
Harry Howard	*Treasurer*	Watson Pugh
Miss Mildred Herring	*Adviser*	Miss Mildred Herring

Members

Noreen Andrews, Nancy Bass, Bobby Bell, Glenn Bingham, Cassie Bradford, Nancy Clark, Margaret Connelly, Crystal Early, Virginia Davis, Harriette Denning, Florence Ellington, Margaret Florence, Frances Glenn, Cathie Ann Green, Mary Jo Holder, Harry Howard, Ward Hunnicutt, Shirley Hurwitz, Dorothy Lee, Esther Mann, Mary Martin, Mary Elizabeth McDade, Yancey Mebane, Letha Belle Murphy, Louis Nichols, Dorothy Page, Lorraine Peterson, Betty Bowe Phillips, Margaret Pool, James Pulley, Jeanette Purifoy, Watson Pugh, Joe Riggan, Albertine Rozar, Billy Setzer, Doris Shochet, Alyce Smith, Kathryn Smith, Doris Turner, Jack Yearby, Martha Vann, Fabian Wadsworth, Pauline Waller, Myrtle Westbrook, Helen White, Inez Woodlief.

THE Library Club was organized this year. Membership in the club is open to the library assistants and to other students who are interested in library work. Miss Mildred Herring, librarian, is the adviser. The purpose is to teach students how to use the library and assist other people in using it. Some of the outstanding work of the year was the following: making book marks for the State Teachers Meeting, learning the use of the card catalogue, furnishing library assistants during the day.

MORSON LITERARY SOCIETY

Fall	OFFICERS	*Spring*
Letha Belle Murphy	*President*	Evelyn Straughan
Margaret Poole	*Vice President*	Dorothy Lee
Noreen Andrews	*Secretary*	Doris Newton
Margurite Thompson	*Treasurer*	Frances Wallet
Miss Leah Godwin	*Adviser*	Miss Leah Godwin

Members

Noreen Andrews, Blanche Brown, Mary Louise Brown, Inez Elliot, Mary Bryan Fleming, Martha Gibson, Kathryn Hardister, Grace Hodges, Mary Jo Holder, Eugenia Hunnicutt, Jane Jones, Dorothy Lee, Jacqueline Marshburn, Grace Matthews, Letha Belle Murphy, Doris Newton, Irene Phillips, Martha Phillips, Margaret Poole, Janet Smith, Evelyn Straughan, Margurite Thompson, Dorothy Whitfield, Frances Wollett.

THE Morson Literary Society is a club that is intended to familiarize its members with the types of literature, and the improvement of their speech.

The club presents book reviews and speeches, and are entertained by outstanding members of their club in speeches to help familiarize the club members with different vocations for girls.

The club also delegated some of their members to speak and compete for prizes with some of the outstanding speakers of the Lewis Literary Society.

STUDENT COUNCIL

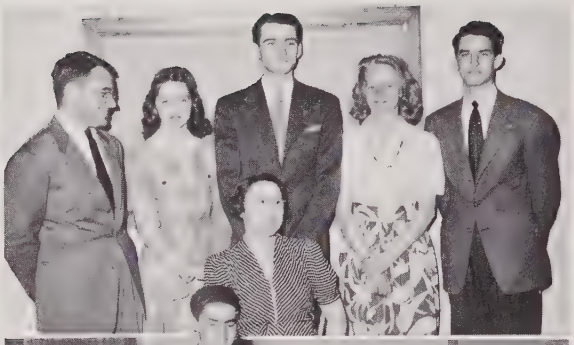

OFFICERS

Herman Roach ..... *President*
Dorothy Stell ..... *Vice President*
William Murray ..... *Secretary*
Rosa Moore ..... *Treasurer*
Wesley Jones ..... *Sergeant-at-Arms*
Mrs. Louise Osborne ..... *Adviser*

Members

Doris Banks, Mary Alice Bland, Alice Borches, Norma Cartwright, Betysy Cherry, Mae Critcher, Gus Dombalis, Margaret Franklin, Flo Galagher, Dwight Godwin, Kenneth Horton, Shirley Horwitz, Harry Howard, Norma Johnson, Dick Kennison, Lou Liles, Milton Mills, Mary Helen Mims, Ruth Parker, Julia Sealey, Wayne Thompson, Margaret Shaw, Ernest Tilley, Betsy Vaden, Henry Wall, Lawrence Watts.

Committee Chairmen

Frances Bagwell ..... *House and Grounds*
Sue Crigler ..... *Assembly*
Earl Lee, Betty Bowe Phillips ..... *Social*
Charles T. Williams ..... *Fair*
Mary Martin ..... *Handbook*
Martha Ann High ..... *Publicity*
Rosa Moore ..... *Ways and Means*
Dorothy Stell ..... *Standards*
Wesley Jones ..... *Elections*

THE membership of the Student Council is composed of the following: 1. the officers elected by the student body; 2. the representatives from each home room, and 3, the chairmen of the standing committees.

The chief purpose of the Student Council is to offer to its members an opportunity to help serve their fellow students. The Student Council also serves to give the students a contact between faculty and students. The Council gives the members a chance to express their ideas and suggestions before a group, teaching them self confidence and leadership. The members are also interested in trying to promote high standards in all student activities.

LEWIS LITERARY SOCIETY

Fall	OFFICERS	*Spring*
DICK KENNISON	*President*	JAMES HALL
PHILIP BARBEE	*Vice President*	WESLEY JONES
WESLEY JONES	*Secretary*	ALBERT COLEY
CHARLES SMITH	*Treasurer*	CHARES SMITH
MISS IVA BARDEN	*Adviser*	MISS IVA BARDEN

You certainly are a swell boy. I hope to see you this summer. Chas.

MEMBERS

Robert Alexander, Joe Banks, Irving Cheek, Albert Coley, Harold Faison, Johnny Gournas, James Hall, Billy Hill, Marshall Johnson, Worth Johnson, Wesley Jones, Dick Kennison, Douglas Mims, William Murray, Billy O'Neal, Will Roach, Charles Smith, Talmage Spence, Alton Wheeler, Carl Wheeler, Lewis Wilkerson, Joe Riggan, Don Stell, Harold Hopkins, Wayne White, Jimmy Russos.

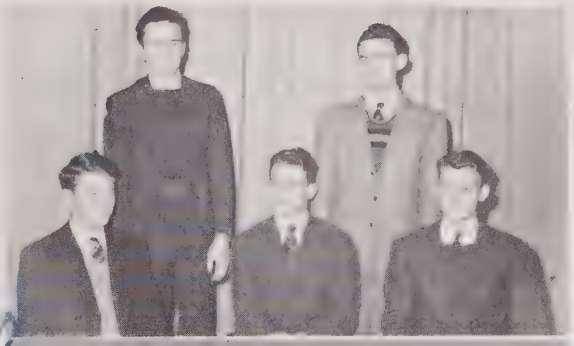

Jack, I wish you the best luck to a swell boy. Johnny.

THE Lewis Literary Society is a club for boys, an organization that is intended to help teach the boys of this high school how to stand on their feet before an audience and express their opinions. The club presents debates during their weekly meeting, and it also sponsors debates in the school.

The club delegated some of its members to speak and to compete for prizes with some of the outstanding speakers of the Morson Literary Society.

Good luck always
H. L.
JENNINGS

A very good friend of yours.
Marion

Jack
I have enjoyed knowing you very much. You are a very sweet boy. Always be as sweet as you are now.
Lots of luck.
Josephine McNally

GLEE CLUB

Boys	OFFICERS	*Girls*
KENNETH HORTON	*President*	LOUISE HIGHSMITH
WALTER WHITLEY	*Vice President*	JUNE FREEMAN
HENRY WALL	*Secretary*	KATHRYN BARBOUR
DONALD MILLER	*Treasurer*	MARGARET ALLRED
MR. FREDERICK S. SMITH	*Adviser*	MRS. T. O. WOOD

MEMBERS

Martha Adkins, Grover Alford, Margaret Allred, Mack Andrews, Dorothy Aycock, Frances Bagwell, Doris Banks, Katherine Barbour, Bill Beacham, Faye Berryman, Billie Bland, William Boone, Charles Bryan, Betty Bryson, Mary Frances Bullock, J. R. Buie, Luine Buie, Harold Burt, Corinne Carver, John Cates, Donald Cheek, Faithe Cherry, Dorothy Clement, Dorothy Clark, Virginia Cohoon, Doris Connelly, Stanton Conyers, Evelyn Cooper, Margaret Cooper, Diamond Costa, Nancy Cox, Sue Crigler, Jennie Davis, Madge Davis, Virginia Davis, Dollie Dean, Jean Dempster, H. L. Denning, Charles Dickerson, Margaret Dodd, Worlean Dodd, Gus Dombalis, Edgar Duke, Billy Ellington, Ben Ellis, Peggy Ellis, Margaret Florence, Virginia Fields, Frances Forbes, Paul Franks, David Freeman, June Freeman, Jane Frye, Evelyn Gaskins, Carolyn Gayden, Charles Gilchrest, Frances Glenn, Colleen Gillis, Shirley Goodwin, Margaret Goold, John Grady, Scott Gray, Max Hall, Carmell Hamilton, Billy Harrington, Dorothy Harrison, Glenn Harrison, Norfleet Harte, Bobbie Jo Hester, Mary Frances Hester, Junie Lee Helen, Louise Highsmith, Ellen Hill, Dewey Hogue, Mary Jo Holder, Mary Joel Honeycutt, Kenneth Horton, Harry Howard, Donald Hunnicutt, Ward Hunnicutt, Doris Hunter, Wiley Hunter, Jane Isley, Lettie Lou Johnson, Jacquelyn Johnson, Monnie Johnson, Riley Johnson, Marion Johnston, Crane Jones, Hubert Jones, Katherine Kelly, Reba Kelly, Marie Kiger, Virginia Kimbell, Doris Lambert, Evelyn Laughinghouse, Winifred Lewis, Patricia Linthicum, Robert Maddrey, Ester Mann, Margaret Martin, Wanda Martin, Joyce Matthews, Linwood May, Margaret McArthur, Ruth McGhee, Eddie McKee, Norma McMillan, Josephine McNally, Mary Miller, Elizabeth Mills, Joyce Mills, Milton Mills, Donald Miller, Meredith Miller, Irene Moore, Rosa Moore, Jewell Morris, Philip Nance, Charlie Nash, John Nichols, Vivian Odom, Dorothy Page, Ann Parker, Robert Penny, Mavell Perry, Lorraine Peterson, Clara Pendergraft, Clarence Poole, James Poole, Harold Powell, Watson Pugh, James Pulley, Jessie Pulley, Glenn Putnam, Bill Rogers, Jodie Rose, Katherine Ross, Albertine Rozar, Helen Saparillas, Genevieve Sapp, Julia Sealey, Ann Seltman, Edna Earl Shadrack, Mary Bates Sherwood, Violet Sides, Pauline Smith, Ann Smithey, Katheryn Smith, Elsie Solomon, Elsie Solomon, John Sparks, Hilda Spence, Margaret Spence, Frances Stepheson, Virginia Stancil, Nelson Stott, Mary Alice Summey, Clarence Swaringen, Gladys Swaringen, Dorothy Taylor, Wilson Tew, Doris Thompson, Bill Tilley, Peggy Trotter, Dorothy Turner, Martha Vann, Elaine Vurnakes, LaBrine Vurnakes, Albert Wadford, Fabian Wadsworth, Henry Wall, Betty Jo Watkins, Betty Mae Watkins, Camilla Watkins, David Watters, Marie Wehbie, Helen White, Edna Earl Whitley, Walter Whitley, Jean Williams, Dorothy Foy Yates, Mary Young, Elizabeth Young.

THE Glee Club of this school is one of the best known of the school organizations. It is a club organized by music students and it consists of all students who like music and who care to participate in the activities of such a club.

The club has sung for a great many of the churches of the city, in the Memorial Auditorium upon several occasions, and has been called upon by many of the civic clubs to furnish entertainment at their meetings. The club also gave a series of broadcasts over WPTF and received many letters of praise from all over the country.

THE BAND

Mr. Leo De Sola, *Director*

Clarinets

Baxter Sapp
Harold Burt
Carl Mims
William Leagon
Junius Bunn
Buddy Covington
Charles Jones
David McDonald
Jackie Vann
W. S. Goodman
John Walton
Stacy Holland

Oboe

Herbert Peebles

Flute

Margaret Fulton

Bassoon

Thomas Hart

Horns

Warren Smith
Joe Taylor
Bill Hamilton

Saxophones

Douglas Holland
Roy Fuller
Bob Montgomery

Trumpets

Harold Frazier
Bill Crowell
Jessie Wedding
Dick Kennison
Curtis Fitzgerald
Rush Stancil
F. M. Mann
Andy Kirkpatrick

Baritones

Ernest Myatt
William Murray

Trombones

Jack Norwood
Pete Norris
Ernest Douglas

Basses

Talmadge Spence
Charles Smith

Percussion

James Hall
Charles Williams
Laird Holder
J. T. Kessee
Lloyd Smith

Jack,
I won't put Dear first be cause I would be called sentimental if I did. Remember the O.V.J. expedition and other swell times. Just remember the class of "43" and remember me!
Edi Wardell

Lots of luck Jack. Don't let Creighton get you down.

SENIOR FIRST AID CLUB

Fall	OFFICERS	*Spring*
Harry Smith	*President*	Robert Brown
Pete Moras	*Vice President*	Marjorie Garner
Sallie Young	*Secretary*	Margaret Garner
Sallie Young	*Treasurer*	Margaret Garner
Mr. F. S. Smith, Jr.	*Adviser*	Mr. F. S. Smith, Jr.

Members

Nancy Bass, George Boone, Robert Brown, L. B. Cawthorne, Bill Childress, William Dean, Henry Dempster, Margaret Garner, Marjorie Garner, Katherine Gates, Frances Gilchrist, David Honeycutt, Iris Jones, Lounell Jordan, Edwin King, Jack Koonce, Barbara Lassiter, Smith Lee, Charles Marcom, Irvin Mayer, Charles Matthews, Cecil Moore, Pete Moras, David Mooneyham, Billy Neal, Lewis Nichols, A. J. Pendergraph, Mike Perry, Mary Riddle Wilbert Ritchey, Yancey Sandlin, Robert Simpson, Rachel Smith, Harry Smith, J. P. Smith, Nancy Spud, Frances Tilley, Betsy Vaden, Helen Vaden, Alice Watkins, Ruth Winstead, Arenda Wright, Sallie Young.

THE First Aid Club was organized in 1938 and its adviser is Mr. Farmer S. Smith, Jr. The members of the club must have completed the second year of high school or have reached their seventeenth birthday. The members use the American Red Cross First Aid Textbook, and the Standard Course in First Aid. If the members satisfactorily pass this course, they are given a First Aid card and certificate. There is a great deal of work done in this club, and particularly in these troubled times. First Aid is important to human life as are doctors.

HI-Y

OFFICERS

Joe Banks.....*President*
Harold York.....*Vice President*
Carl Mims.....*Secretary*
Charles G. Smith.....*Treasurer*
Mr. Farmer S. Smith.....*Adviser*

MEMBERS

Charles Adams, Joe Banks, Alex Brock, B. L. Brown, Eddie Byrum, Joe Connelly, Albert Coley, Bill Childress, Fulley Davis, Ben Ellis, James Hall, Stacy Holland, Jack Holland, Wesley Jones, Dick Kennison, Earl Lee, Carl Mims, Robert Morrison, Billy Neal, Earl Parker, Herman Roach, Will Roach, Fred Sorrell, Philip Stone, Hubert Scarborough, Hal Thompson, Edwin Woodell, Charles T. Williams, Lawrence Watts, Ernest Myatt, Charles Smith, William Murray.

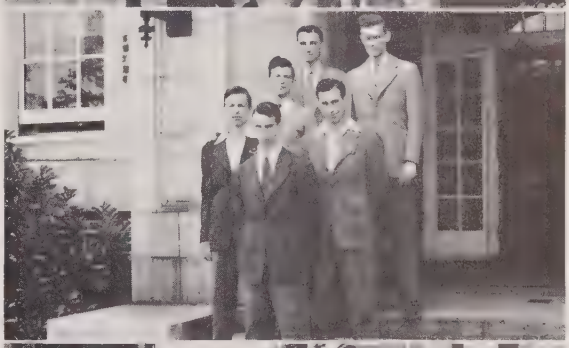

THE Hi-Y was organized in the spring of 1941, by Mr. Arnold and Mr. Wyatt Taylor. The purpose of the club is to teach the members good citizenship and to promote interest in civic affairs. The members of the club are carefully chosen: the new members names are first passed upon by the faculty, after which their names are brought before the club members where they are either passed or rejected.

The club has furnished boys in whatever activities they are needed, as ushers and helpers. They have responded with great dignity and have helped to make the club known in the city as well as in the school.

SENIOR PHOTOGRAPHY CLUB

OFFICERS

Fall		*Spring*
Stacy Holland	*President*	Nelson Williams
Lawrence Watts	*Vice President*	Earl Lee
Kathryn Pittard	*Secretary*	Kathryn Pittard
Robert Myatt	*Treasurer*	Robert Myatt
Earl Lee	*Sergeant-at-Arms*	Jack Holland
Mr. John Roy Barnette, Jr.	*Club Adviser*	Mr. John Roy Barnette, Jr.

GIRL RESERVES

OFFICERS

Mae Critcher	*President*
Evelyn Davis	*Vice President*
Gerrie Moore	*Secretary*
Annie Lee Johnson	*Treasurer*
Miss Ruth Creighton	*Adviser*

SCIENCE CLUB

OFFICERS

Fall		*Spring*
Oscar Gupton	*President*	Edgar Phillips
Oliver Kiger	*Vice President*	Mose Woodard
Charles Adams	*Secretary*	Ben Crigler
Philip Stone	*Treasurer*	Harold Fuller
Mose Woodard	*Sergeant-at-Arms*	Herman Roach
Mr. John Morgan	*Club Adviser*	Mrs. P. H. Barnes

PUBLIC RELATIONS CLUB

OFFICERS

Fall		*Spring*
Mary Martin	*President*	Wilma Landrum
Rosa Deans	*Vice President*	Ruth Berkowitz
Ruth Berkowitz	*Secretary*	Martha Ann High
Burke Moras	*Treasurer*	Carl Barefoot
Mrs. John Morrison	*Club Adviser*	Mrs. John Morrison

DECK SPORTS

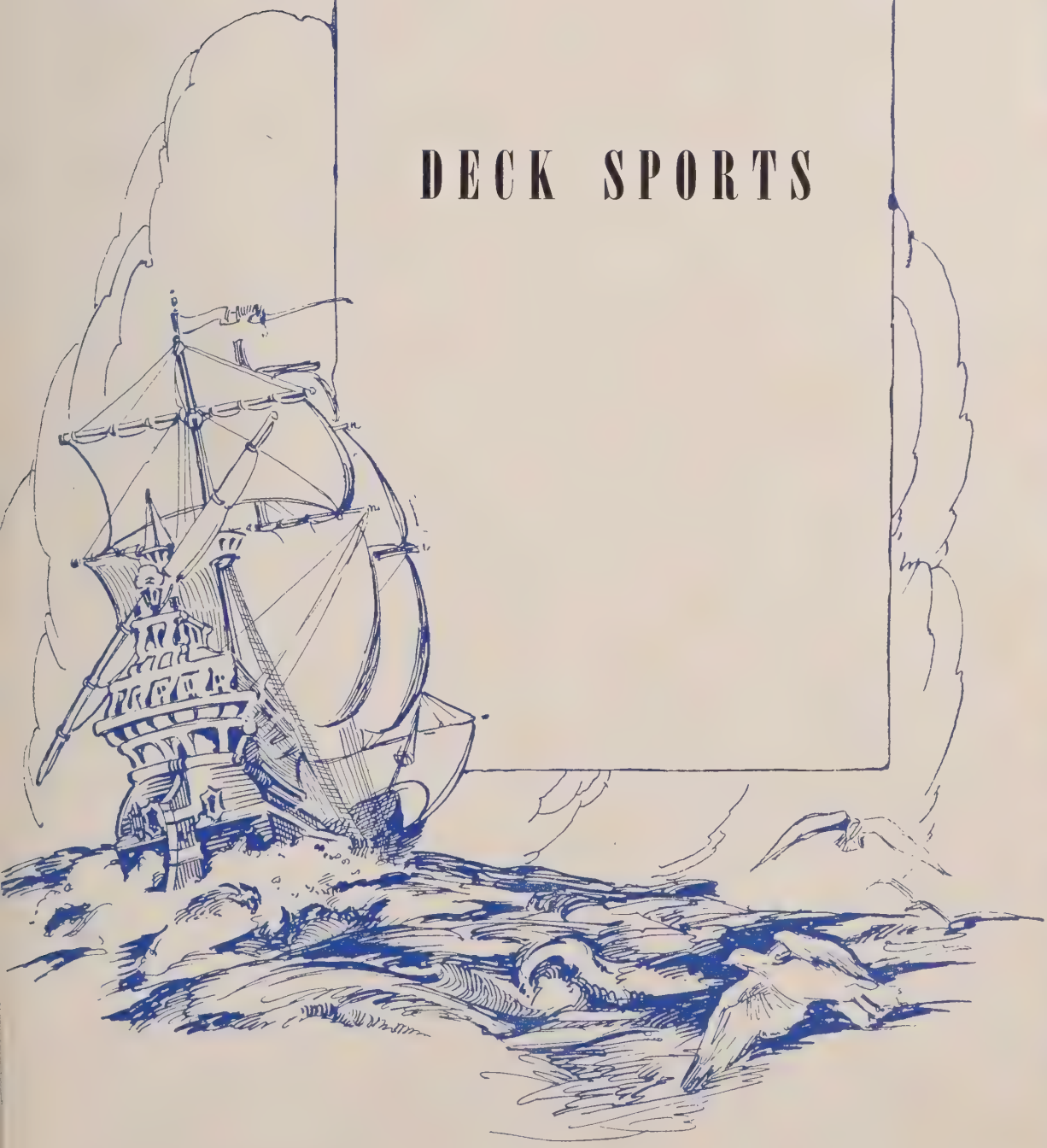

ATHLETICS

ATHLETIC LEADERS

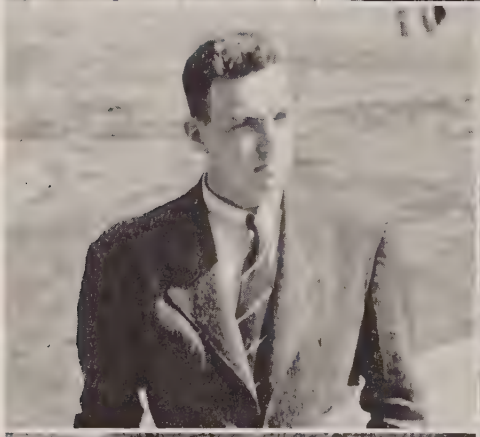

Tomlinson Ferguson Brock
Smith Gregson
Football Cheer Leaders Basketball Cheer Leaders

Best of luck
Christine Rodgers

GIRLS' ATHLETICS

Girls are not forgotten in the Hugh Morson Athletic program. They engage in softball, badminton, tennis, horseshoes, ping pong, and folk dancing. Interscholastic contests are prohibited, but intraclass activities provide physical development and train in sportsmanship.

ATHLETICS

FOOTBALL

RAYMOND STEWART
All State Tackle

RAYMOND STEWART, *Captain*
VIOLA YATES, *Sponsor*
FLETCHER FERGUSON, RAY GREGSON } *Coaches*

Raleigh and High Point high schools met at Chapel Hill on Saturday afternoon, November 29, 1941, for the State Class A title. The game ended in a scoreless deadlock. The trip to Chapel Hill was the first as gridders for every member of the local squad; Raleigh last played in the title game of 1936, and all members of that team have been out of school a couple of years or more.

The boys on the present Raleigh team are young, extremely young as championship teams go, but the Caps are big and bruising, and they play the sort of football that is interesting to watch. They marched through Eastern Conference competition without a defeat, and yielded only eight points in winning the crown. They ranked as favorites to defeat High Point for the title.

Here's the Raleigh football record, game by game: defeated Fuquay Springs, 14-0; lost to Greensboro, 13-6; defeated Petersburg, 7-0; defeated Wilson, 15-8; tied Charlotte, 7-7; defeated Wilmington, 21-0; defeated Sumter, 25-7; defeated Winston-Salem, 34-0; defeated Durham, 13-0; defeated Rocky Mount 7-0.

Only two other major high school teams in the State can match that record: Asheville and Barium Springs. Neither of these teams, however, compete in the Class A circuit.

FOOTBALL

SCHEDULE

Raleigh	14	Fuquay Springs	0
Raleigh	6	Greensboro	13
Raleigh	7	Petersburg	0
Raleigh	15	Wilson	8
Raleigh	7	Charlotte	7
Raleigh	21	Wilmington	0
Raleigh	25	Sumter	7
Raleigh	34	Winston-Salem	0
Raleigh	13	Durham	0
Raleigh	7	Rocky Mount	0
Raleigh	0	High Point	0

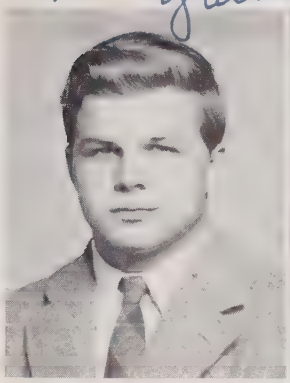

RAYMOND STUART
Captain

VIOLA YATES
Sponsor

Jack Yearby - You're a grand guy! I like you very much cause I think you're swell! You're one of the people I'll never forget! I hate to leave this old place and people like you are the reason. Love "Vee"

Harold Burt	E
Johnny Wilson	LE
Frank Irwin	LT
Lester Chalmers	LG
Ralph Moore	C
Mickey Gould	RG
Raymond Stewart	RT*
Jack Spain	RE
Jimmy Allen	QB
Walter Stuart	LH
Billy Shaw	RH
Guy Senter	FB
Lloyd Capps	LE
Williamson	LT
Harry Smith	LG
George Ball	RG
Tom Winston	C
Joe Hunt	FB
Bobby Hairston	QB-TB
Hailey	LH-WB

* All State Team

Smith

Ball

Burt

Lots of luck to you Jack - and I know you will get it - Harry H.

Boone
Scholl
Roach
J. Davis

Most of luck possible. Scholl

Action!

Jack you are all right Will

BASKETBALL

TEAM

George Boone *Captain*	Elizabeth Mills *Sponsor*	Fletcher Ferguson *Coach*
Centers	*Guards*	*Forwards*
Will Roach	George Boone	Henry Kelly
Fully Davis	Dewey Hogue	Hubert Scarborough
	Billy Wilkinson	Eugene Scholl
	David Honeycutt	Joe Davis

FOLLOWING a lapse of two years, Hugh Morson returned to the cage wars in 1942, with Fletcher Ferguson at the helm and succeeded in winning twelve games on a hard twenty-game slate.

The locals started their campaign in impressive fashion by copping three wins. Garner, Methodist Orphanage, and Sanford fell victims to the "boys in blue."

A natural letdown took hold of the team, and they dropped decisions to Dunn and Broughton on successive nights. The boys returned to their winning ways with a 33-26 win over Fuquay Springs. A four-point loss to Oxford followed, and then the Morsons gained their fifth win of the season with a repeat triumph over Fuquay.

The locals dropped a 30-28 last minute decision to Chapel Hill, and then breezed through Catholic Orphanage and the Wilson "B" team.

Broughton gained its second straight win over Morson, and the city championship with a 36 to 24 victory. Ferguson's five then continued its season with Oxford, but dropped another game to Dunn. In their next start, against Catholic Orphanage, the Morsons stacked up their highest total of the year, winning 51 to 24. They then eked out a 15 to 13 win over Chapel Hill.

BASKETBALL

Morson interrupted its regular schedule to go to Wilson and take part in the annual Atlantic Christian College tournament. The locals were eliminated in the semifinal round by Goldsboro, after playing their finest game of the year. Eugene Scholl, Morson leading scorer and most valuable player, was awarded an All-Tournament position.

Ferguson settled upon a lineup and stuck to it through the season. He used Scholl and Joe Davis, at forwards; Will Roach at center; and Captain George Boone and Dewey Hogue, guards.

		Opp.	*H.M.*
December 12—Garner	Home	33	36
December 29—Methodist Orphanage	Away	15	20
January 8—Sanford	Home	20	22
January 13—Dunn	Away	39	34
January 14—Broughton	Away	26	13
January 20—Fuquay Springs	Away	26	33
January 23—Oxford	Away	27	23
January 27—Fuquay Springs	Home	22	25
January 29—Catholic Orphanage	Home	21	36
January 30—Chapel Hill	Away	30	28
February 3—Wilson "B"	Away	27	33
February 4—Oxford	Home	31	33
February 6—Dunn	Home	25	24
February 11—Catholic Orphanage	Away	24	51
February 12—Chapel Hill	Home	13	15
February 17—Broughton	Home	36	24
February 20—Cathedral Latin	Away	3	21
February 24—U.N.C. Freshmen	Away	84	13
February 27—Goldsboro (A.C.C. Tournament)	Away	36	30
March 3—Methodist Orphanage	Home	15	17

BASKETBALL TEAM

"Luck"
Lots of luck to a fine friend.
Jim H.

George Boone
Captain

Elizabeth Mills
Sponsor

Scarborough
Hogue
Davis

TOMMY REEVES
Captain

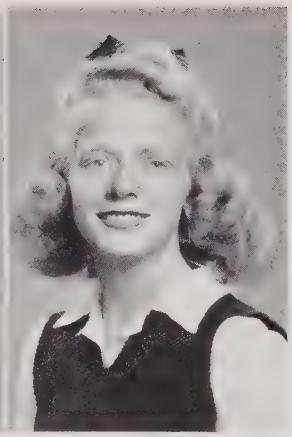

ROSA MOORE
Sponsor

GOLF

THE Hugh Morson Golf team opened the season by defeating the Needham Broughton Club 14½ to 3½. Tommy Reaves and Gene Mills led the team by shooting in the low seventies.

In the next match, Sanford, on their own links, handed Morson its first defeat of the year by the score of 8½ to 3½.

STATE CHAMPIONS

On the Carolina Pines course, Morson next set Durham down by the score of 15 to 6. Tommy Reeves set the pace with a dazzling one over par 73.

In a return match with Needham Broughton, Morson won by the overwhelming score of 17½ to 4.

Next, the Morson boys tasted sweet revenge on the Carolina Pines course, by defeating Sanford 16½ to 4½ in a return match.

Then came the high spot on the Morson schedule, the State High School Golf Tournament held at Chapel Hill. Last year, Hugh Morson wound up in second place; but this season they went on to take the title over the largest number of contestants ever to enter the State Golf Tournament. The Morsonites were awarded permanent possession of the silver cup, which is kept by the team who has won the championship three times. Captain Tommy Reeves was crowned individual champion over a field of 52 contestants.

Hugh Morson is, indeed, proud of its excellent golf team.

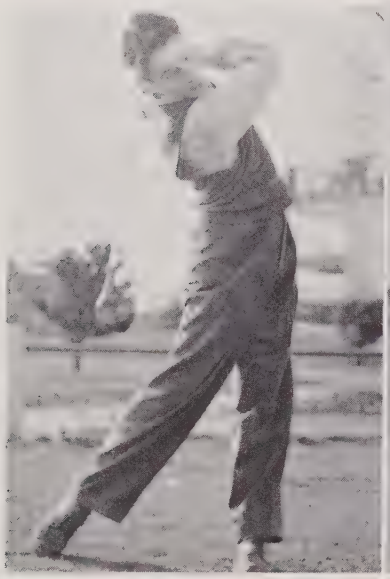

Kennison

Card

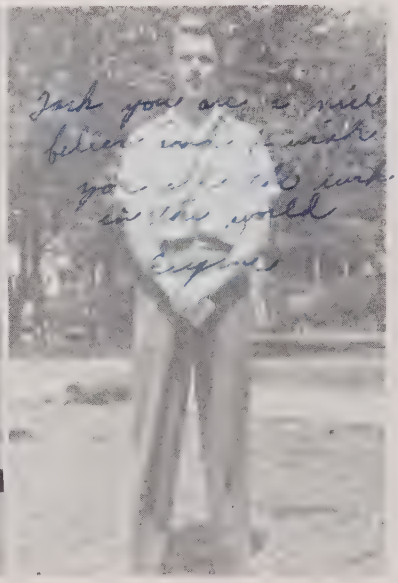

Mills

TEAM

TOMMY REEVES, *Captain,* Number One
EUGENE MILLS, JR. . . . Number Two
WILLIAM DEAN . . . Number Three
ROBERT SENTER . . . Number Four
PERCY CARD . . . . Number Five
MILTON MILLS . . . . Number Six
DICK KENNISON . . . Number Seven
FARMER SMITH . . . . . *Coach*

N. C. Golf Champions

GOLF SEASON 1942

H.M.H.S.	14½	Broughton	3½
H.M.H.S.	3½	Sanford	8½
H.M.H.S.	7½	Broughton	4
H.M.H.S.	15	Durham	6
H.M.H.S.	16½	Sanford	4½

State Championship Meet
Winner . . . . Score 605*

* Tommy Reeves State Medalist.

Reeves

Senter

Dean

To a good pal + friend all the luck and happiness you may have.

TRACK

PEGGY THEBAULT
Sponsor

TRACK TEAM

HAL THOMPSON
Captain

The 1942 season saw Hugh Morson with a track team of its own. The boys, despite their lack of experience, faced a difficult schedule; and though not "setting the world on fire" with their performances, always made the oppostion know it had been up against stiff competition.

The first appearance of the season was against some of the toughest competition in the Southeast. In the Carolina relays, good showings were made in the 440, 880, and mile relay events.

The second meet was the annual Duke Invitational Interscholastic meet, held in Durham. Coach Fletcher Ferguson's boys showed up well against high school and prep school stars from New York to Miami.

The cindermens' first taste of dual competition was against Fayetteville High School, on the North Carolina State College track. The Bulldogs, boasting one of the state's best high school teams, were a bit too experienced for the Morson's and won out by a 74½ to 40½ count. Captain Hal Thompson's victory in the mile and Talmage Spence's all around ability in the dashes were the outstanding Morson performances. Fred Sorrell, Harold Burt, Ed McKee, and Joe Davis showed up well in the running events; and Oscar Gupton, Wilson Tew, and Bill Childress did well in the field events.

Experience plus running on a "bumpy turf" track was too much for the Morsons, and the club lost a lop-sided meet to the Wake Forest freshmen. Each event was close, but the only first Morson could muster was Wilson Tew's win in the shot put.

Thompson
Spence McKee

Gupton

Honeycutt Brown
Burt Sorrell

BASEBALL SEASON

The boys from Raleigh dropped a close decision to Rocky Mount in the opening conference game to the tune of 3-4.

Their next game was with last year's defending champions, Durham. This the caps took in fine style, winning by the score 10-3. Bobby Crocker led in the hitting department for Raleigh with a homer in the seventh and two singles for four times up to bat.

Late inning business suited the Raleigh High Caps very well. The boys were all but beaten here by New Hanover of Wilmington when somebody opened the gate and the Caps began pouring the runs in. They did not stop until Raleigh came out with the game in their knapsack 6-5.

SALLY YOUNG
Sponsor

H.M.H.S. Baseball Players

By virtue of a second victory over the Durham Bulldogs, to the score of 6-4, Raleigh moved into second place in the eastern loop standing. The Caps won the game in the eighth inning on a late rally started by Billy Shaw's second triple of the afternoon.

The Raleigh lads dropped a slugfest to Wilson late in the season and were overwhelmed 18-10. It was Raleigh's third defeat of the season in the conference and eliminated the Caps from the title race.

Good luck in the future.
Wayne

Brown
Bennett

White
Moras

Wrye
Barbee

Lots of luck to you each.
Phil Barbee

BASEBALL TEAM
EARL BENNETT, *Captain*
BOBBY DUKE
COHEN JORAN
Managers
BROCK, *Coach*
SALLIE YOUNG, *Sponsor*

PLAYERS

Infielders
Earl Bennett
Marion Benson
Rex Benson
Arthur Brown
Lawrence Parker
Pete Moras
Billy Shaw
Wayne White
Paul Wrye

Outfielders
Bobby Crocker
Joe Jordan
Tom Winston

Pitchers
Phillip Barbee
Paul Ellington
John Holding

Catcher
Guy Senter

TENNIS TEAM

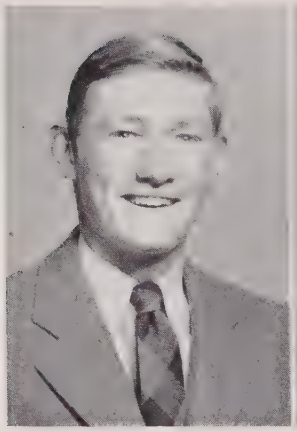

MIKE PERRY
Captain

MARY JOEL HONEYCUTT
Sponsor

This year, for the first time, Hugh Morson boasts a tennis team. By elimination, the members of the team were selected. Although no matches have been played, as this book is published, the team will meet Needham Broughton, the Catholic Orphanage, and the Methodist Orphanage in the near future. The team received invitations to play from both the Carolina and State College freshman teams. The pairings will be as follows:

MISS EILEEN TOMLINSON, *Coach* MIKE PERRY, *Captain*
MARY JOEL HONEYCUTT, *Sponsor*

DOUBLES

MIKE PERRY—CATHERINE CAVINESS DICK KENNISON—ROSA MOORE

SINGLES

Mike Perry	Gene Hunnicutt	Mose Woodard
Dick Kennison	Edgar Phillips	Catherine Caviness
Oliver Kiger	Arthur Johnson	Rosa Moore
	Evelyn Williams	

TENNIS TEAM

Lots of luck to a
swell boy. Catherine

RECREATION PROGRAM

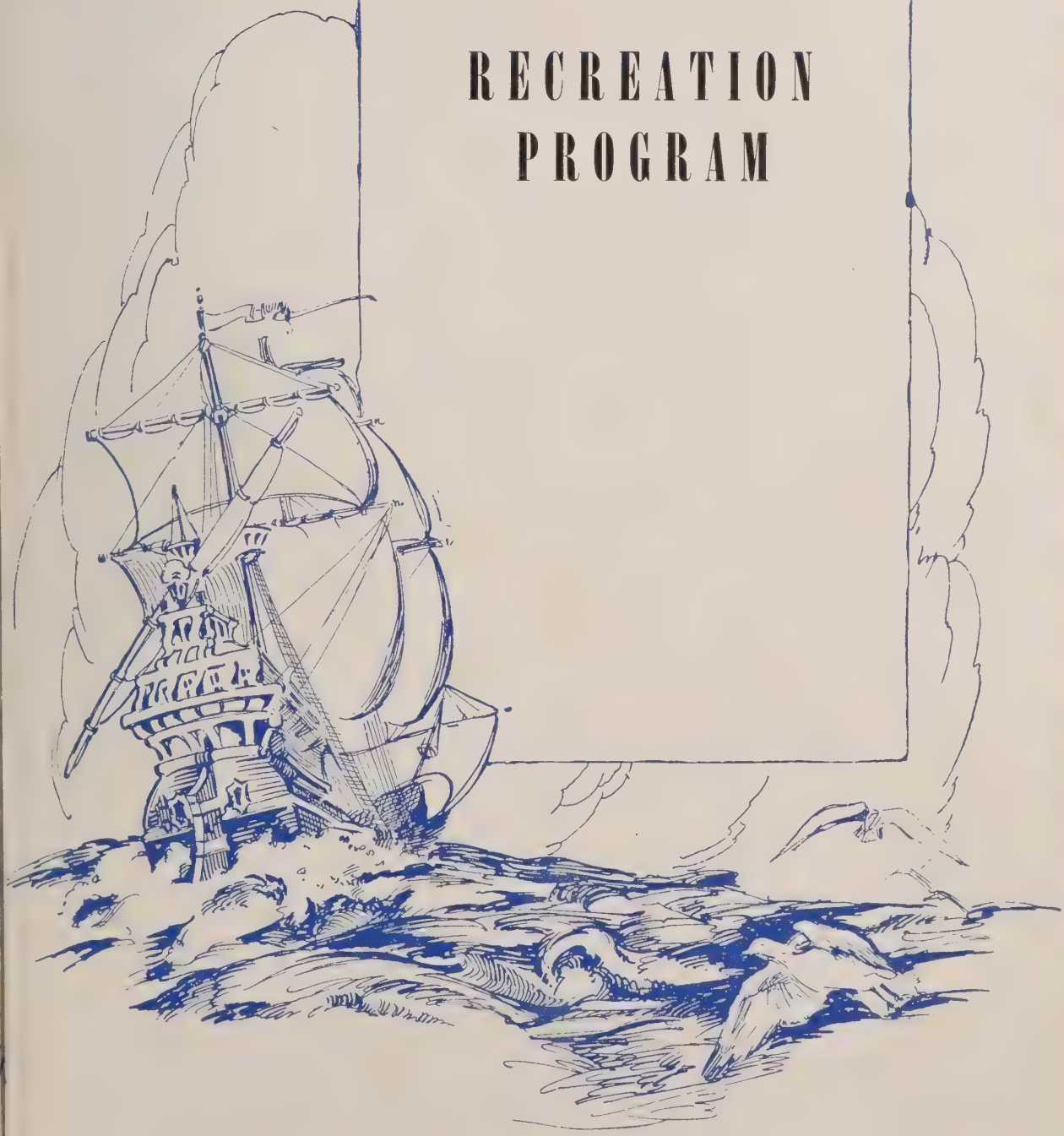

FEATURES

Harold Burt · Rosa Moore

MOST ATHLETIC

Martha Ann High · Herman Roach

MOST SERVICEABLE

FEATURES

Mose Woodard · Madge Davis
BEST DRESSED

Jack, I guess its up to you to hold the school down next year. Best of everything always.

Charlie

Jack, I've enjoyed knowing you ever so much. Really!! We pulled thru Govt. didn't we? I'll always remember you and I hope you'll do the same for me. I hope we'll see each other more in the future. Be good. Love, "Lil"

Charles Adams · Elizabeth Mills

MOST POPULAR

Joe Banks · Sue Crigler

· MOST INTELLECTUAL ·

Jack, don't forget Miss Creighton's 1st period English class - I wish you all the success you deserve.
Worth

Jack,
I hope you will always be happy and successful in the rest of your life.
Mary Joel

Mary Joel Honeycutt · Worth Johnson
MOST BEAUTIFUL · BEST LOOKING

Jack,
You're a good boy.
You've been nice as pie to
me and I appreciate it,
honest. Don't forget me,
and behave
yourself
not year.
Lots
thanks.
Jack,
you are one of
the best boys I know.
I hope you will always
remember me. I hope
you have as good a time
next year as we did this
year.
Charles
USS HUGH MORSON
Charles S. Williams · Frances Bagwell
BEST ALL-AROUND

Log of Good Ship H. M. H. S.

September 4—School opens.
September 13—Raleigh vs. Fuquay Springs—Football.
September 19—Raleigh vs. Greensboro—Football.
September 26—Raleigh vs. Petersburg—Football.
October 1—End 1st school month.
October 3—Raleigh vs. Wilson—Football.
October 10—Raleigh vs. Sumter—Football.
October 15—End 1st six weeks.
October 17—Raleigh vs. Charlotte—Football.
October 24—Raleigh vs. Wilmington—Football.
October 29—End 2d school month.
November 3—Senior pictures taken.
November 7—Raleigh vs. Winston-Salem—Football.
November 12—P.-T.A. Social.
November 14—District Teachers' Meeting—Holiday.
November 14—Raleigh vs. Durham—Football.
November 20-21—Thanksgiving Holidays.
November 21—Raleigh vs. Rocky Mount—Football.
November 28—Stunt Night.
November 29—Raleigh vs. High Point—Football Championship.
December 1—End 3d school month.
December 2—Superlatives elected.
December 12—H.M.H.S. vs. Garner—Basketball.
December 15—P.-T.A. meeting.
December 16—Movie—"Tower of London."
December 19—Christmas Pageant.
December 19-30—Christmas Holidays.
December 29—H.M.H.S. vs. Methodist Orphanage—Basketball.
January 6—End 4th school month.
January 8—H.M.H.S. vs. Sanford—Basketball.
January 13—H.M.H.S. vs. Dunn—Basketball.
January 14—H.M.H.S. vs. Broughton—Basketball.
January 20—H.M.H.S. vs. Fuquay Springs—Basketball.
January 20—End Fall Semester.
January 23—H.M.H.S. vs. Sanford.
January 26-30—Student Council Week.
January 27—Style Show.
January 27—Movie—"The Last Train from Madrid."
January 27—H.M.H.S. vs. Fuquay Springs—Basketball.
January 29—H.M.H.S. vs. Methodist Orphanage—Basketball.
January 30—H.M.H.S. vs. Chapel Hill—Basketball.
January 30—8th Grade Social.
February 3—End 5th school month.
February 3—H.M.H.S. vs. Wilson—Basketball.
February 4—H.M.H.S. vs. Oxford—Basketball.
February 6—Band at Greenville.
February 6—H.M.H.S. vs. Dunn—Basketball.
February 9—Scout Program.
February 12—Teachers' Social
February 12—H.M.H.S. vs. Chapel Hill—Basketball.
February 13—Senior Banquet.
February 17—H.M.H.S. vs. Broughton—Basketball.
February 18—Glee Club Broadcast.
February 20—Sophomore Social.
February 20—H.M.H.S. vs. Cathedral Latin—Basketball.
February 24—H.M.H.S. vs. U.N.C. Freshmen—Basketball.
February 27—Junior Carnival.
February 27—H.M.H.S. vs. Goldsboro—A.C.C. Basketball Tournament.
March 3—H.M.H.S. vs. Methodist Orphanage—Basketball.
March 6—9th Grade Social.
March 19—H.M.H.S. vs. Broughton—Golf.
March 20—State Teachers' Meeting—Holiday.
March 24—Movie—"Tom Sawyer, Detective."
March 27—Music Festival.
March 27-28—Dramatics Festival.
March 31—Avon Players.
March 31—Raleigh vs. Rocky Mount—Baseball.
April 1—End of 7th school month.
April 2-6—Easter Holidays.
April 3—H.M.H.S. vs. Sanford—Golf.
April 4—Carolina Relays at U.N.C.—Track.
April 7—Raleigh vs. Durham—Baseball.
April 10—Student Fair.
April 10—H.M.H.S. vs. Durham—Golf.
April 11—Duke Invitational Interscholastic Track Meet at Durham.
April 14—State Music Contest—Greensboro.
April 17—H.M.H.S. vs. Sanford—Golf.
April 17—Raleigh vs. Wilson—Baseball.
April 17—H.M.H.S. vs. Fayetteville—Track.
April 18—Raleigh vs. U.N.C. Frosh.
April 21—Movie—"It's a Date."
April 21—H.M.H.S. wins State Golf Championship at Chapel Hill.
April 21—Raleigh vs. Wilmington—Baseball.
April 24—Senior Play.
April 24—H.M.H.S. vs. Durham—Golf.
April 24—Raleigh vs. Wilson.
April 24—H.M.H.S. vs. Wake Forest Frosh—Track.
April 28—Raleigh vs. Durham—Baseball.
May 1—Junior-Senior Prom.
May 1—Raleigh vs. Rocky Mount—Baseball.
May 1—N. C. High School State Championships at U.N.C.
May 5—Raleigh vs. Wilmington—Baseball.
May 24—Baccalaureate Sermon.
May 25—Class Night.
May 29—End of 9th month of school and Graduation.

Stunt Night

The Good Ship Hugh Morson, during its cruise, always sponsors Stunt Night. The one this year took place on the night of November 28. The contest this time was won by the Junior class in a skit called "The Hermit."

Student Fair

On this trip, a new custom was inaugurated; a fair representing the work of individuals and groups of the S.S. *Hugh Morson* was carried out. From the individuals, Philip Stone emerged the winner, whereas the Spanish Class carried off the blue ribbon for group excellency. Miss Mildred Herring was general chairman.

Preparations

The Senior Play is always one of the events of the journey. The above pictures indicate the feverish activities of the shipmates as they prepare to present this feature.

Performance

And then, on April 24, came the play, "American Passport," which broke all former cruise records for entertainment and dramatic perfection. By special request of the city it was repeated.

Covering the Water Front

Learning???
Sometimes they do!

Here, Julius!
As the Army goes by.
A man's best friend.

Surprise??
City Drug.
Roach-evelt.

What flavor?

Good enough!

Einstein???

Toothpaste smile.

Did you ever?

Drum Beat

Broughton import

Why Raleigh wins!

Gruesome Twosomes

Frankie and Charlie.
V for victory.

Oh! Blondie, oh!
Please, Ann!

"Curly" Perry

Jack, I like you alot. You're a real friend — Marty

Official business??

We make beautiful music
Together.

This works like [illegible] after school [illegible] I've enjoyed every minute of it. I wonder where you are? Wave + it's Pep.

Ha! Ha!

Box Office.

Contentment.

Firm Foundation.

Up a tree.

"Sweet William."

I haven't known you very long, but I think I can count on you as one of my friends. You have been mighty nice to me since I've been over here, and I shall not forget it ever.

Eliz.

THE TERRIBLE MEEK

Jack,
I certainly have enjoyed knowing you this year.
Good Luck
Lib.

One of the highlights of the voyage was the play, "The Terrible Meek," presented by members of the dramatic group. The participants were: Kathryn Pittard, Carl Barefoot, Jr., and Walter Whitley. The play was directed by Mr. John Paul Nickell. It was presented once by request of the Raleigh Little Theater and a second time in the State Dramatic Contest. It was unique in that it took place almost entirely in darkness, and the dramatic ability of the players and the quality of their voices had to hold the interest of the audience until the flooding of the stage with light to indicate the dawn of eternal truth.

Best of luck always Jack.
I've really enjoyed knowing you this year.
Best wishes always.
Carl

JOURNEY'S END

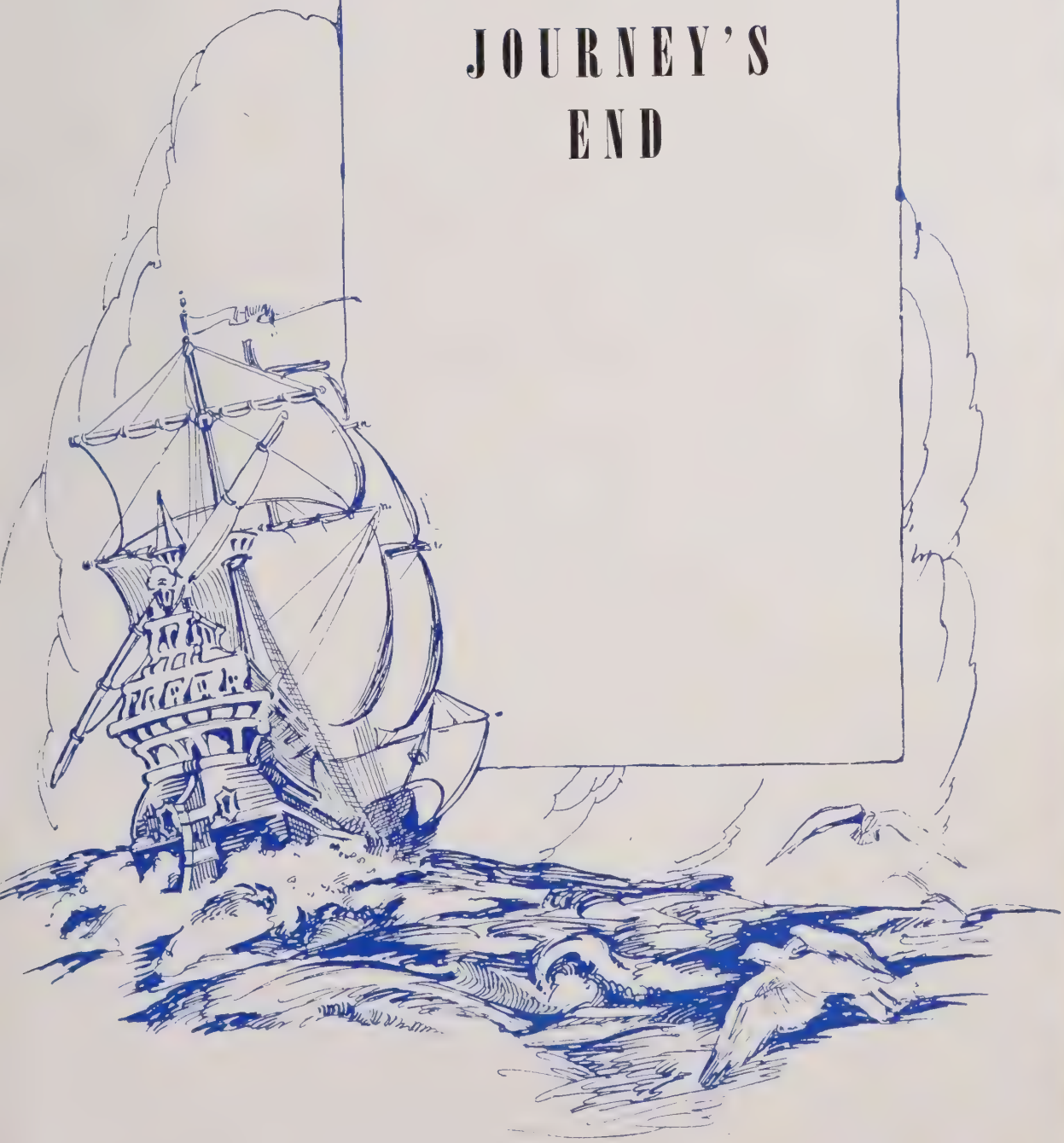

ADVERTISEMENTS

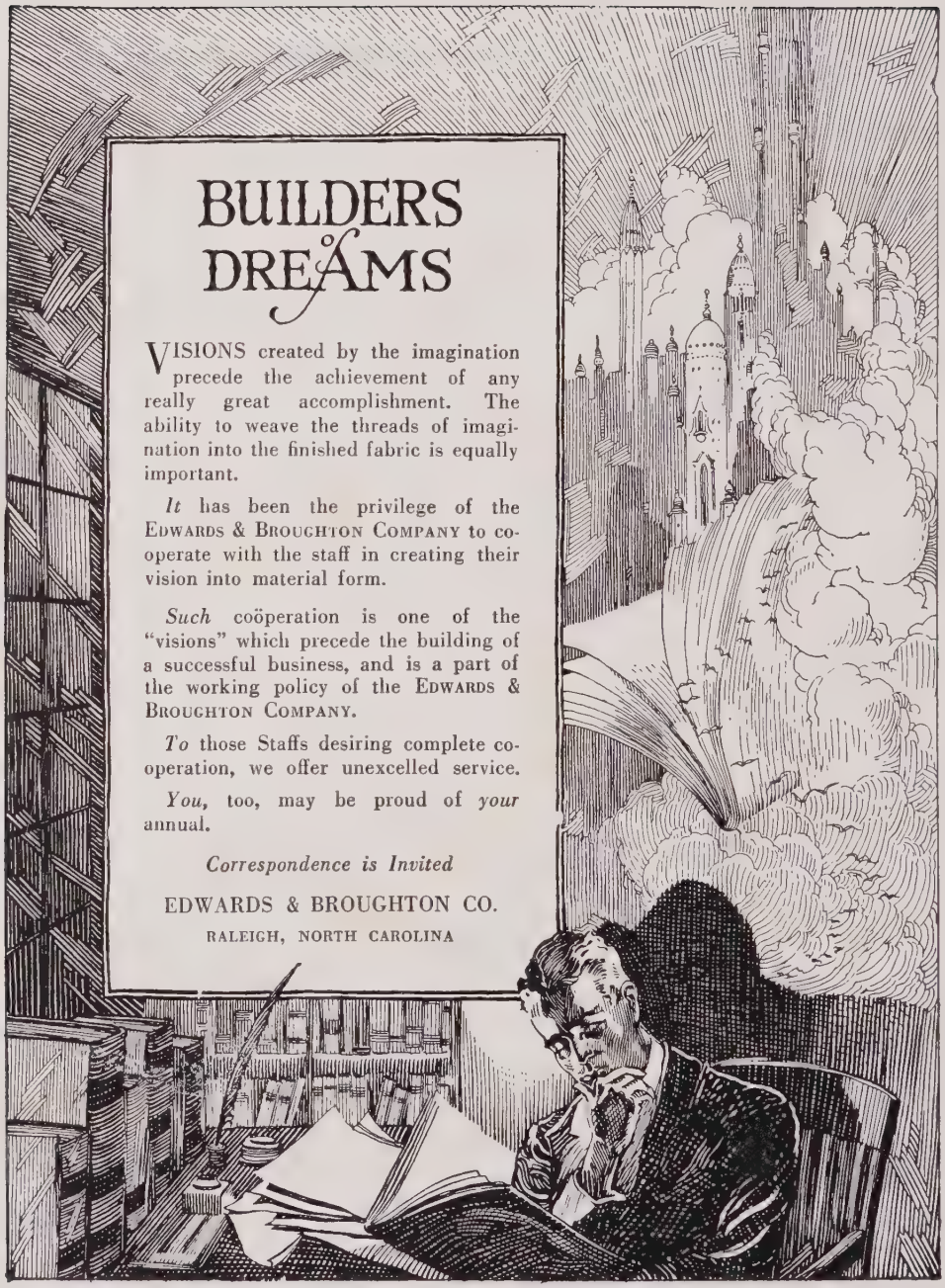
BUILDERS of DREAMS
VISIONS created by the imagination precede the achievement of any really great accomplishment. The ability to weave the threads of imagination into the finished fabric is equally important.
It has been the privilege of the EDWARDS & BROUGHTON COMPANY to cooperate with the staff in creating their vision into material form.
Such coöperation is one of the "visions" which precede the building of a successful business, and is a part of the working policy of the EDWARDS & BROUGHTON COMPANY.
To those Staffs desiring complete cooperation, we offer unexcelled service.
You, too, may be proud of your annual.
Correspondence is Invited
EDWARDS & BROUGHTON CO.
RALEIGH, NORTH CAROLINA

Mrs. Barden: We will now have a class discussion of the lower forms of life beginning with Mose Woodard.

DRIVER LOSES HOME IN JUDGMENT!

In case of a serious auto accident you are at the mercy of the courts. An unfavorable judgment may take away your property—jeopardize your whole future—unless you have sound insurance protection. Don't gamble. Get the facts about State Farm's low-cost common sense plan of insuring your car. State Farm's policy of offering *more auto insurance for your money* has made it the largest automobile casualty insurance company in the world. Investigate today. No obligation.

NEW SEDAN BURNS!

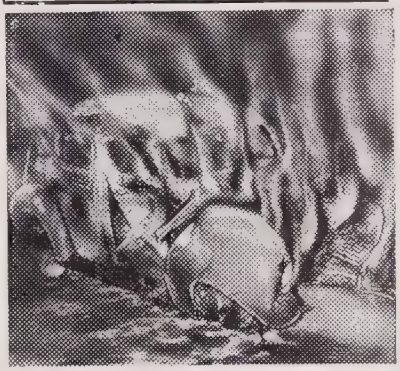

No one knows when fire will destroy his automobile. Take advantage now of real protection given by State Farm Mutual Automobile Insurance. Let me give you full details on how State Farm is giving car owners more auto insurance for their money—on how State Farm has saved more than $40,000,000 for policyholders in the cost of their insurance during the last 19 years.

STATE FARM MUTUAL AUTOMOBILE INSURANCE COMPANY

BLOOMINGTON, ILLINOIS

M. J. HOLDER, Agent

8½ West Hargett Street

RALEIGH, N. C. PHONE 3-1321 - 4960

Mr. Hornback (pointing to cigarette stub): Fred, is that yours?
Fred Sorrell: Why, no, sir, you saw it first.
you?

Katherine Hardister: Why are you crying, Wilma?
Wilma Landrum: Father just drowned my kittens.
Kat: Well, that's too bad!
Wilma: It sure is and he promised me I could do it.

W. H. King Drug Company

"The House

of

Friendly and Dependable Service"

WHOLESALE
DRUGGISTS

★

RALEIGH, NORTH CAROLINA

Margaret Poole: If I refuse you, will you kill yourself?
Bud Roberts: That has been my usual custom.

Worlean: I caught my boy friend flirting.
Margaret: That's how I caught mine, too.

Smart Styles for the Young Set . . .

COATS . . . SUITS

DRESSES

EVENING CLOTHES

ACCESSORIES

PLAY CLOTHES . . . BEACH TOGS

Shop at this Smart Store

for all Your Needs

TAYLOR'S

The Showplace of the Carolinas

Devil (to new arrival): You act as though you own this place.
Newcomer: I do. My wife gave it to me.

Wife: What's wrong, dear?
Husband: This * * — razor won't cut.
Wife: Why, it was all right when I cut the linoleum this morning.

SAY BAMBY BREAD

ROYAL BAKING COMPANY

Raleigh, North Carolina

SLENDERIZE

SLENDERIZE—MacLevy System

VAPOR BATHS
PASSIVE EXERCISE
MECHANICAL MASSAGES
SWEDISH MASSAGES

Lose 1 to 5 inches in 10 visits without strenuous exercise or diet.

RALEIGH SLENDERIZING SALON
411 Hillsboro Street PHONE 4111

INVISIBLE SOLING
Our Specialty

MODERN SHOE REBUILDERS
Shine 5c Dial 2-2285
15 S. Wilmington St.

Central Service Station
Corner East and Martin Streets

PUROL PRODUCTS
TIRES RECONDITIONED
COMPLETE LUBRICATION
Leslie Johnson, Mgr.

Raleigh Tractor and Equipment Company
INTERNATIONAL
417-419 South Wilmington Street
Raleigh, N. C.
DIAL 5871 : DIAL 5872

Powell and Griffis
1700 Glenwood 7561 - 7562
2414 Hillsboro 2-2847

Quality Meats and Groceries
WE DELIVER

Boy: You can't make a fool out of me.
Girl: I know it. Nature beat me to it.

Ed Byrum: I used to sell underthings to a Nudist Colony.
James Pulley: What kind of underthings?
Ed: Cushions, you dope, cushions.

TODAY'S BUSINESS WORLD

Is Seeking

Competent Secretaries, Accountants, and Executives

Raleigh School of Commerce

An Accredited School of Stenotypy

Trains Stenotype Court and Convention Reporters, Stenotype Secretaries, Machine Bookkeeper Typists, and Comptometer, Key Punch, and Mimeograph Operators.

Only experienced, college-trained instructors. Latest office machines and devices for training. Graduates uniformly successful and located in many parts of United States. Low rates. Girls' Dormitory in exclusive residential section. Enroll any time in this modern school which offers training to meet the demands of present-day business efficiency—training that brings results.

You will choose wisely if you decide in favor of BUSINESS as your life's work! BUSINESS offers more opportunities than any other vocation. Choosing the proper training school is of paramount importance.

Telephone, write, or visit

RALEIGH SCHOOL OF COMMERCE

116½ South Salisbury Street DIAL 9916

Don Stell: Say, Doc, what does a man take when he is run down?
Doctor: The license number, is he's able.

Johnny Rae: Mr. Smith, I'd like to get off on Friday!
Mr. Smith: Your Grandmother, I suppose?
Johnny: Exactly, sir. She's making her first parachute jump.

MISS HARDBARGER'S
SECRETARIAL AND BUSINESS SCHOOL
INTENSIVE AND PRACTICAL BUSINESS TRAINING
HIGH SCHOOL GRADUATES
Hardbarger Building
Telephone 2-0628

SOUTHERN AUCTION FURNITURE CO.
Home of Fine Furniture
Half Block from State Capitol
BUDGET PLAN
Dial 2-3252

SOUTHERN SCHOOL SUPPLY CO.
Supplies for the Schoolroom
Raleigh, North Carolina
HENRY N. PARKER, *Mgr.*

MARTIN'S, INC.
305 Fayetteville St.
SMART APPAREL
For
Men and Young Men

MANGEL'S
For
DRESSES—COATS—SUITS
LINGERIE
SWEATERS—SKIRTS—BLOUSES
HOSIERY
124 Fayetteville Street

MONTFORT
Plumbing & Heating Co.
PLUMBING AND HEATING CONTRACTORS
Dial 4631 or 4632
STOKERS : OIL BURNERS

"Hardware in Raleigh Since 1865"
•
Thomas H. Briggs & Son
JAMES E. BRIGGS R.H.S. '20
EVERETT E. BRIGGS R.H.S. '12

Doctor: You have acute appendicitis.
Peggy T.: I came to be examined, not admired.

Evelyn Williams Hey, here's a fly in my soup!
Waiter: Oh, well what do you want me to do? Give him artificial respiration?

Mirrors, Plate and Window Glass

Table Tops and Auto Plates

Raleigh Glass & Mirror Co.

110 West Davie Street
Raleigh, N. C.

C. L. Higbee Phone 8732

RALEIGH NASH CO.

NASH

324 South Salisbury Street
Raleigh, N. C.

Dial 4449

Sea Food Sizzling Steaks

Visit

THE MANHATTAN LUNCH

Open All the Time

525 Hillsboro Street

CURB SERVICE

We Sell

Watches : Diamonds

All Kind

Jewelry and Luggage

Raleigh Loan Office

233 S. Wilmington Street
Raleigh, N. C.

Strop Taxi

5811

DIAL

Oldest and Most Reliable

We Specialize in Handling Complete Stock of . . .

QUALITY MEATS
PRODUCE
FANCY GROCERIES

NATIONAL PURE FOOD MARKET, Inc.

237 South Wilmington Street
DIAL 4186 : 2-1174

STUDIO OF VOICE

310½ Fayetteville St. Dial 0000

ALLEN THOMPSON RABE

Teacher of Singing

Joe Banks: I see in the paper where nine teachers and one student were killed.
Sue Crigler: Poor fellow!

Miss L. Godwin: What does the word, "asbestos" mean on that curtain?
Miss Barden: Don't be silly. That means "welcome" in Latin.

McLeod & Watson

The Home of

HART SCHAFFNER & MARX
CLOTHES : STETSON HATS
MANHATTAN and WILSON
BROTHERS FURNISHINGS

To Look RIGHT . . .
. . . To Dress RIGHT
Buy "WRIGHT'S"

•

Wright's Clothing Store

Fayetteville Street

NOLAND COMPANY, INC.

Plumbing, Heating and Industrial Supplies

PHONE 5521
206 S. West Street

EDWARDS DRUG CO.

Prescriptionists
20 YEARS SERVICE

528 Hillsboro Street at Glenwood
Raleigh, N. C.

The Honeycutt Fruit and Produce Co.

Wholesale Only

A COMPLETE LINE OF FRUITS AND VEGETABLES

BANANAS A SPECIALTY

Phone 5817 Halifax and Lane Streets Raleigh, N. C.

ADAMS & TERRY

REAL ESTATE
SALES : RENTALS

210 S. Salisbury Street
RALEIGH, NORTH CAROLINA

A man walked into a Pool Parlor and shouted: "I'll give a dollar to the laziest man here." Jimmy Russos, lying on the pool table said, "Roll me over, Buddy, and put it in my back pocket."

A lot of automobile accidents occur from a driver hugging the wrong curves.

Greetings and Best Wishes

Gayle J. Cox

Metropolitan Life Insurance Company

WATSON'S OYSTER BAR

"Oysters Any Style"

Corner Jones and West Streets

DIAL 9176

See at least One Good Show Every Week, and of course, at the

AMBASSADOR

STATE : VARSITY

PALACE : CAPITOL

GAS *is Your*

QUICK—

CLEAN—

ECONOMICAL—

SERVANT

The Raleigh Gas Co.

Compliments of

TERMINIX COMPANY

BONDED TERMITE INSULATION

333 Fayetteville Street Raleigh, North Carolina

RAWLS MOTOR COMPANY

Headquarters of

PLYMOUTH and DESOTO

Best Place to Buy New and Used Cars

Where Service Is Better

Pa: Say, Ma, ain't it about time Johnny went home?
Ma: Oh, Pa, remember how we used to court?
Pa: That settles it! Out he goes—

Girl (after being operated on for appendicitis): Oh, Doctor, will the scar show?
Doctor: That my dear is entirely up to you.

We Sell, Service and Install

MIDLAND
POWER BRAKES

"ANY REPAIR
TO ANY CAR"

DIAL 8379

YATES
AUTO SERVICE

24-Hour Service

GMC
TRUCKS

PERSON
DAVIE ST.

COAL

Place Your Order Now for
Prompt Delivery

SELECTED COAL

For Every Purpose

GRATES : STOVES
FURNACE : STOKERS

WHITE COAL CO.

DIAL 7569

1115 West Lenoir Street

Man Mur
Bowling Center
INC.

•

*"Let's go to ManMur
Bowl for Health"*

•

2512 Hillsboro Street

Raleigh, N. C.

Martin Millwork
Company

WOODWORK OF
ALL KINDS

200 Harrison Avenue

Dial 4024

*"If It's Woodwork, We
Can Do It"*

Mamma: Be a good girl and have a good time.
Rosa Moore: Well, Mother, make up your mind!

First Cannibal: Am I too late?
Second Cannibal: Yes, every one's eaten!

SAINT MARY'S SCHOOL AND JUNIOR COLLEGE

Mrs. Ernest Cruikshank, A.M., President

Raleigh, North Carolina

High School graduates are offered two years of Grade A College work. The Curriculum also includes 10th, 11th, and 12th grades of High School work. All Academic Courses fully accredited oby the Southern Association

Excellent Courses in Art, Business, Expression, Home Economics and Music Departments with Tuition included in General Charge

Twenty-Acre Campus — Field Sports — Gymnasium — Tennis
Indoor Tiled Swimming Pool — Horseback Riding — Golf

ANNUAL SESSIONS — MID-SEPTEMBER TO JUNE

Write A. W. Tucker, Business Manager, for Catalogue and View Book

Crabrich's

ICE CREAM

SNOWFLAKE MILKSHAKES
ICE CREAM
SANDWICHES : DRINKS
CANDY : Etc.

514 Newbern Avenue
PHONE 8376

DIAL 4904 T. P. Poole, *Prop.*

Poole's Beauty Shoppe

For Sixteen Years Serving Raleigh's Best

7 East Hargett Street
Masonic Temple Building
RALEIGH, N. C.

A SALUTE TO THE GRADUATE

Student: Help! Mr. Floyd's being chased by a bull.
Clerk: Well, what can I do?
Student: Reload by camera—quick!

He: You look like Helen Brown.
Her: I look even worse in grey.

O. W. GUPTON

•

ROOFING
and
SHEET METAL
WORK

•

221 West Davie Street

Telephone 385

RALEIGH, N. C.

RALEIGH AUTO and SUPPLY CO.

11 East Martin St. Dial 4679

"Headquarters for Auto Accessories"

PHILCO RADIOS

Radios Repaired Reasonably

VICKERS & RUTH

Plumbing and Heating Co.

130 South West Street

PHONE 6941

CALLS ANSWERED AT ALL HOURS

Prompt and Efficient Service

W. F. ELLER

Real Estate Broker

508 Odd Fellows Building

DIAL 20604

"Always Something New"

The Vogue Shop For Men

"Vogue Suits Me"

DAIRY PRODUCTS

PASTEURIZED MILK
BUTTER : EGGS

ICE CREAM

AT
BETTER DRUG STORES
AND
SODA FOUNTAINS

PINE STATE CREAMERY

Glenwood Avenue Dial 2-3911

Mother: Hush, Johnny, or I'll slap you.
Johnny Dombolis: If you slap me, I'll tell the Conductor my real age.

Robert Ullery: I'd like to try on that suit in the window.
Clerk: I'm sorry, sir, but you'll have to use the dressing room.

MEREDITH COLLEGE

SUMMER SESSION of nine weeks, June 8-August 8, 1942

Courses for beginning and regular college students in Art, Biology, Education, English, French, History, Mathematics, Music, Shorthand and Typewriting, Sociology, Spanish.

Nine semester hours of credit may be secured towards a degree.

REGULAR COLLEGE SESSION opens September 14, 1942

Application for admission should be made now. Prospective freshman class already represents eight states.

Write for Catalogue and Other Bulletins.

CARLYLE CAMPBELL, *President*

Raleigh, North Carolina

COME AND SEE
The
BETTER THAN EVER
JANTZEN
SWIM SUITS AT

Lewis
OF RALEIGH

A FREE TICKET to Hayes-Barton or Pullen Park Pool Given with each Jantzen.

Everything for the Mill
GENERAL REPAIRING
IN OUR MODERN SHOP
Machinery : Mill Supplies

DILLON SUPPLY CO.
RALEIGH
DURHAM ROCKY MOUNT

WOODARD'S
GULF STATION

"That Good Gulf Gasoline"

Corner of South and Sanders Sts.
DIAL 9755

Mary Jo Holder: She's married to a teacher and a real good honest fellow.
Dot Lee: My goodness, bigamy!

Judge: You are charged with killing your best friend.
Kenneth Horton: Well, your honor, he hit me.
Judge: Why, I would have thought that that would have been the last thing he would do.
Kenneth: It was.

Peace Junior College

RALEIGH, NORTH CAROLINA

FOR THE EDUCATION AND CULTURE OF YOUNG WOMEN

I. JUNIOR COLLEGE WORK

a. Two-year Standard College Courses which permit entrance to Junior Class in all our leading colleges and universities.

b. Two-year General College Courses.

c. Two-year Courses with Home Economic Electives

II. COMMERCE AND SECRETARIAL COURSES

a. One-year Commercial Course—Gregg System.

b. Two-year Commercial Course—Gregg System.

III. SPECIAL INDIVIDUAL COURSES IN ART, EXPRESSION, PIANO, VOICE, AND VIOLIN

An invitation is extended to all Morson and Broughton girl graduates to investigate Peace before making plans to attend College. We have adequate facilities for their comfort at Peace and our large number of Raleigh girls in attendance from year to year is a source of pride to us.

For Literature Address

WILLIAM C. PRESSLY, President
PEACE JUNIOR COLLEGE
RALEIGH, NORTH CAROLINA

Taxi Driver: I take the next turn, don't I?
Muffled male voice from the rear: Oh, yeah.

Rob Myatt: How do you like bathing beauties?
Oliver Kiger: Dunno, I never bathed any.

107 W. DAVIE STREET DIAL 9737

SAPP'S WELDING SERVICE

RALEIGH, N. C.

We Weld Anything But a Broken Heart and the Break of Day.

THOMAS B. REYNOLDS, General Agent

AUTOMOBILE : FIRE : INLAND MARINE
ALLIED LINES

Business Written Only Through Bona Fide Agents

DIAL 9564

1007-09 Security National Bank Building

Robertson Stamp Works

"Rubber Stamps Made Daily"

SEALS : MARKING DEVICES

115 West Morgan Street
RALEIGH, N. C.

For Quality
and Longer Wear

BUY FROM

POLLOCK'S

122 Fayetteville Street

WEST MORGAN STREET
SERVICE STATION

TEXACO PRODUCTS

501 W. Morgan Street

COMPLETE LUBRICATION

SMITH DAIRY PRODUCTS COMPANY

Mr. Louis Smith, Proprietor

DIAL 2-0351 POOL ROAD

"Eyes right," said the Negro Sergeant.
No response.
"Eyes right!" screamed the Sergeant.
"Course youse right," came the reply from the ranks.

Norman W.: My mother is playing Beethoven tonight.
Margaret D.: Fine! I hope she wins.

McLELLAN'S RECORD "CAFETERIA"

AT THE RECORD "CAFETERIA" you have the unique privilege of SHOPPING for your musical entertainment. Just pick your band and you've got the sweetest or the "jivingest" record in town right at your fingertips.

J. O. STANTON

LIFE, HEALTH and ACCIDENT INSURANCE HOSPITALIZATION

315 Odd Fellow Building
Tel. 9931 Raleigh, N. C.

Do Your Shopping at

W. T. GRANT CO.

210 Fayetteville Street
Raleigh, N. C.

Parnell's Service Station

SINCLAIR PRODUCTS
AUTO ACCESSORIES

Phone 3-2640

A Modern, Fully Equipped Garage

S. L. Parnell, Proprietor

4 Miles West of Raleigh on U S 1

Compliments of

C. T. WILSON

AGENT
CURTIS PUBLISHING CO.

BLAND SODA SHOP

SANDWICHES and SOFT DRINKS

106 W. Martin Street
Phone 6840

PALCO WOOD INSULATIONS
With 50% Saving

BUILDING SUPPLIES
All Kinds

Oldham & Worth, Inc.

Hal V. Worth, President

The Lumber Numbers
Dial 2-2824 and 2-2825

Doctor: What's the most you ever weighed?
Max Maddry: 180.
Doctor: And what's the least you ever weighed?
Max: Eight and one-half pounds.

Mr. Smith: What did you do when your husband forbid you to use a corset?
Mary Godwin: Why, I sued him for non-support.

For Expert Alterations
GO TO
MRS. NEWTON'S
SEWING SHOP
8½ W. Hargett Street

TAFF
TYPEWRITER
SERVICE
EXPERT REPAIR and SALES
124½ S. Salisbury Street
DIAL 3-1867

NORTH CAROLINA EQUIPMENT CO.
Road Machinery : Construction Equipment
Contractors Supplies
RALEIGH, N. C.
Dial 8836
STATESVILLE, N. C.
Phone 34

LYNN'S SERVICE STATION
DEALER IN ATLANTIC PRODUCTS
223 West Morgan Street
DIAL 4841

PROMPT TRUCK DELIVERY—ONE DAY SERVICE
Mattresses Made to Order, Rebuilt and Sterilized
INNER SPRINGS . . . BOX SPRINGS
JOHNSON MATTRESS COMPANY
728 S. West Street
Phone 5268

Mose: Who was that blonde I saw you with Wednesday?
Oscar G.: She was the brunette I was out with Tuesday.

Veola Yates: Where have you been?
Mike: I was in a 'phone booth talking to my girl but some guy wanted to use the 'phone and we had to get out.

DeVAN BARBOUR, Agent
Mutual Insurance
FIRE : AUTOMOBILE : TORNADO
103 Security Bank Building
PHONES 7565 and 7566 RALEIGH, N. C.

Complete Equipment
For RESTAURANTS, and LUNCHEONETTES
Furnished by
THE STRAUS CO., INC.
Richmond, Virginia
The Largest Equipment and Fixture House in the South

MORRISSETTE'S ESSO SERVICE
Opposite New Textile Building
Verified ESSO Lubrication
TIRES : BATTERIES
ACCESSORIES
"See Us for Happy Motoring"
PHONE 9241

BYNUM PRINTING COMPANY
"BETTER PRINTING"
RALEIGH, NORTH CAROLINA

AMERICAN AMOCO GAS
JOHN NORWOOD, Distributor

BRANTLEY & SON, Inc.
Druggists
Masonic Temple, Raleigh, N. C.
PHONES 8834 and 8835

Historians say that women used cosmetics in the middle age.
They still use cosmetics in the middle ages.

Jack, keep up the good work.
Jack
Holland.

First golfer: The traps on the course are very annoying, aren't they?
Second golfer: Yes, now please shut yours.

★ ★ ★ ★ ★ ★ ★ ★ ★ ★ ★

Reddy Kilowatt is Drafted, Too!

Because of the importance of electricity in making so many materials of war, Reddy Kilowatt has been drafted into Uncle Sam's Army of Production.

As the demands for aluminum and other war materials increases, the use of electricity multiplies rapidly. Your electric company is doing all in its power to meet these special demands and at the same time continue to serve its regular customers.

When peace returns we will again be concerned with providing better standards of living and working for all of our customers.

Carolina Power & Light Company

★ ★ ★ ★ ★ ★ ★ ★ ★ ★ ★

DENMARK STUDIO

"Good Portraits at Reasonable Prices"

Third Floor Hudson-Belk Co.

Phone 6765

Bowl for Health

Man Mur Bowling Center

Call for Reservations

2510 Hillsboro Dial 2-3533

Mr. Barnett: You walk as though you owned the street.
Harold Hopkins: You drive as though you owned that car.

Champion Athlete: What's my temperature, Doc?
Doctor: 101.
Athlete: What's the world's record?

Hardware Paints Seeds
Farm Implements

•

Job P. Wyatt & Sons Co.
Raleigh, North Carolina
Dial 2-2831

DR. A. W. GHOLSON
OPTOMETRIST

137 South Salisbury Street
Raleigh, N. C.
30 Years Successful Experience

PERSON STREET PHARMACY

"Your Neighborhood Druggist"

2001 Fairview
620 North Person

Sales Loans
REAL ESTATE INSURANCE
LAWRENCE BROS. CO.
RENTALS
DIAL 2-1572
Property Management

Compliments

of

"WALGREENS"

Flowers

by

Fallon's are distinctive

J. J. Fallon Co., Inc.
"We Grow the Flowers We Sell"

SAVE SAFELY
. . . at . . .
Coxe-Ferguson Drugs
Phone 8326 101 Hillsboro

Pollocks Slipper Salon
122 Fayetteville Street

National Film Service
14 Glenwood Ave.

South's Largest Distributors
of
16 mm. Films and Equipment

Judge: I'll have to give you 20 days or $20.
Crane Jones: I'll take the $20.

We're broom mates—We sweep together—Dust us two.

Herff-Jones Company

Indianapolis, Indiana

Manufacturers of

School and College Jewelry

ALLEN BARBEE, ***Representative***

Efird's DEPARTMENT STORE

Where You Can Dress Better For Less Money

We Appreciate Your Patronage

Raleigh, N. C.

GLENWOOD SHOE SHOP

CLAYTON M. EUBANKS, Mgr.

Specialist on Invisible Soling
Shoes Expertly Dyed Any Color

PHONE 7248

"We Call For and Deliver"

309 Glenwood Ave. Raleigh, N. C.

HILKER BROS.

TAILORS-CLEANERS-FURRIERS
FUR STORAGE DYEING

511 Hillsboro St. 16 W. Hargett St.

PHONES 4060 and 2985

Man (pinching boy's leg): And who has nice pink knees?
Small boy: Betty Grable!

She sure gave you a dirty look.
Who?
Mother Nature.

HAYES BARTON GROCERTERIA
HOME-OWNED STORE
Corner Fairview and Oberlin Roads
PHONE 2-3917
HAROLD BARBEE, Grocery Manager
CARL THORNE, Market Manager
FREE DELIVERY—All Over City

Compliments of
P. D. SNIPES COMPANY
Raleigh, N. C.
Commissary Department, Norfolk Southern Railway Co.
P. D. SNIPES, President
E. H. BROWNING, Secretary-Treasurer

DIAMONDS WATCHES
JOLLY'S
1881 — 1942
Leading Jewelers and Silversmiths
128 Fayetteville Street
Raleigh, N. C.
SILVERWARE GIFTS

The Shop That Every Girl Knows
ELLISBERG'S
Everything the School Miss Wears
Always New, Smart Things at Sensible Prices
Coats - Dresses - Hats
Sweaters - Skirts - Jackets
RALEIGH'S SMARTEST SHOP
126 Fayetteville Street

Mitchell Funeral Home
Ambulance
"The Home of a Friendly Service"
222 West Hargett St.
Dial 8328

Phone 8033 Terms to Suit
RHODES-COLLINS Furniture Company
Complete Housefurnishings
301 South Wilmington St.
Raleigh, N. C.

Little Willie: Mom, you said the baby has your eyes and Daddy's nose, didn't you?
Mother: Yes, darling.
Willie: Well' you'd better watch him. He has grandpa's teeth now.

Miss Coffey: And so it happened that Columbus discovered electricity.
Miss Creighton: But Dick Tracy discovered electricity.
Miss Coffey: Well that shows how much I know about the constitution.

DURHAM LIFE INSURANCE COMPANY

HOME OFFICE : RALEIGH, N. C.

WE PROTECT THE FAMILY

In our line of contracts there is a plan for every need and every purpose for any amount. Through its easy deposit plan life insurance offers every one a safe and convenient system of savings plus protection.

LET US HELP YOU FACE THE FUTURE WITH A SMILE

Brown's Funeral Home
Service Since 1836
AMBULANCE SERVICE
DIAL 8839
R. W. WYNNE, JR., Manager

Remember—
"Purl Harder"
— at —
MARY J. HADLEY'S
KNITTING KNOOK
Also LENDING LIBRARY
ABOVE AMBASSADOR THEATRE

Partin's Service Station
600 HILLSBORO STREET
PHONE 6392
GULF PRODUCTS
Goodrich Tires and Tubes
Washing : Greasing : Polishing
CALL FOR AND DELIVERY SERVICE

Gibbons Esso Service
Hillsboro Street

"Darling Shop"
Dial 2-2485

Compliments of a Friend

First Moron: How is the weather out there?
Second Moron: Dunno, it's so cloudy I can't see!

Miss Creighton: I passed by your house yesterday.
Rosa Moore: Thanks a lot.

Congratulations and Best Wishes
to the Students, Faculty
and Friends of
Raleigh's High Schools

May Continued Success and
Happiness Be Your
Lot in Life

HUDSON-BELK CO.

"Raleigh's Largest Department Store"

"I'm fed up on that," cried the baby pointing to his high chair.

Louise: My forefathers came over on the Mayflower.
Stacy: That's good, I hear the immigration laws are much stricter now.

ELECTRIC EQUIPMENT COMPANY
2526 HILLSBORO STREET OPPOSITE STATE COLLEGE
MOTORS AND GENERATORS OF EVERY TYPE
Our complete Mechanical Equipment with Trained Personnel and Complete Stock of Renewal Parts enable us to Repair or Rebuild to Factory Standards.
DIAL 2-2039

Gus Matinos and Son
GROCERIES
Heavy and Fancy Groceries
All Kinds of Imported Products
QUICK DELIVERY
PHONE 2-0924
Open Every Night 'Til 11:30 p.m.
Corner Harrington and Hargett Streets

Compliments of
HERBERT ROSENTHAL
129 Fayetteville Street
Raleigh, N. C.
DIAL 7329

COMMERCIAL PRINTING COMPANY
PROCESS PRINTERS
215 South Salisbury Street

DAVID I. FORT, Agent
FIRE : TORNADO
AUTOMOBILE
And Other Lines of Insurance
103 Security National Bank Building
Raleigh, N. C.
OFFICE PHONE 7565 - 7566
RESIDENCE PHONE 5728

BERNHARD'S
515 Hillsboro Street
ELECTRICAL APPLIANCES and FIXTURES
FOR HOME OR BUSINESS
DIAL 3-1641

PRESTON'S, INC.
WOMEN'S APPAREL
Your Best Bet to Get the Best Women's Apparel
112 Fayetteville Street

Bud Fuller: Are you fond of nuts?
Sally Young: Is this a proposal?

Hi Jack
Remember H.M.H.S.
and me? maybe it'll
remember you Peter Busti
you're a 1st Boy

Lots of luck
to a swell
boy!
Betty Lou
Hamilton

I hope you a lot of luck
in the future. Jennie
Stancil

"Lots of luck to a Swell Boy"
Margaret Summers.

Lots of luck..
Claire King

Loads of luck to a swell boy.
Remember Economics.
Eureah
Coaley.

Best of luck to a nice boy
ha! ha!" Doug. Talton

Best of luck to a plenty
swell & cute boy.
Luck,
"Baggie"

loads of everything
to a swell boy. Be good
and remember

Good luck
to a boy
Doris who won't
need it
Helen

AUTOGRAPHS

Jack, I think you're really a sweet boy.
I wish you all the luck in the world. Why
don't you ever call me any more.
Please remember me —
"Bet" Morgan
(Broughton).

Lots of luck to a swell boy.
Frank Miller

Jack,
You certainly are crazy.
But I like you a lot. Don't
forget me.
Betsy

Best wishes to a good boy.
Remember the 2nd period lower-men class

Bill Lafford

Dear Jack,
You are "an neet" and I
like you so much. We have
had a wonderful time scheming
and such with Walter and I
can never thank you enough
for the many things
you have done for
me. We have had a
some swell times
together and I hope
we will continue to
do so. Never forget
me and look out for
a certain person for
me and come to me
when you ever need
any help about a
certain subject. You
are O.K. Be good,
Love,
Betty

Epilogue

WITH the dawn of a new era approaching, we drop anchor as a sign that our voyage has been successfully completed. Now we embark on another cruise that will take us to many ports of business. Still, as we cut the waves toward a new destination, the memory of those days of rockin' and rollin' on the U.S.S. *Hugh Morson* will remain first in our hearts. May the days ahead bring smooth sailing and clear skies for all our shipmates.

JACK DEARBO
CLASS OF "42"

ORL

WAKE COUNTY LIBRARIES
3 2046 55721 646 7